The PINE TREE

1954

DANCE
HITCH YOUR

AGON TO A STAR
B.C.C.
JUNE SNELL

[illegible] Rosemary
[illegible] all your grade
[illegible] Thank you friends
[illegible] and [illegible] in the million
[illegible] you [illegible] this summer
[illegible] you [illegible] [illegible] [illegible]
[illegible] as a [illegible] I hope!!!
Love Connie

Rosemary Nichtmyer 10-1
Cor

THE PINE TREE

Annual of the

BETHESDA-CHEVY CHASE HIGH SCHOOL

Volume 23 Bethesda, Maryland

Prepared and published by the students

STAFF
Editor-in-Chief: Valerie Honsinger
Associate Editor: Thedora Downey
Business Manager: Barbara Snyder
Senior Editor: Anne Conner
Art Editor: June Snell
Club Editor: Patricia King
Copy Editor: JoAnn McFarland
Sports Editor: William Reyer

The 1954 PINE TREE

GOALS GALORE *in Fifty-four*

We go to high school to learn; but the learning covers more than what is to be found on the pages of our textbooks. We reach as high as we can in everything we do and hitch our wagon to the best and brightest stars.

We take the hurdles in small jumps and hardly recognize the goals as we attain them. Putting our major emphasis on scholarship, we mix a generous portion of sports, clubs, and social activity. Each jump goes one step higher until, as seniors, we sum up all our efforts and are surprised and pleased at the valued star we've attained.

After graduation, we put high school goals behind us and aim for a still brighter star, job or college. Whichever one we choose, the years at B-CC will have given us the necessary beginnings and an appreciation of the value of establishing goals for ourselves.

CONTENTS

SUMMARY 5
ADMINISTRATION 14
CLASSES
Sophomores 38
Juniors 70
Seniors 97
SPORTS
Football 48
Basketball 80
Spring Sports 92
CLUBS 52
ADVERTISING 136

Practice is fun for Dick Hill, Dave Allison, and Carl Green. It's spring!

We BEGAN

Sirens scream and the traffic roars past our classrooms. Students groan because their cars can not be parked on the school grounds. Inside there is the hum of busy classroom activity, chaotic movement in the halls when classes change, and an occasional clanging which sends us outside for a fire drill. We number 1600 students with seventy-nine faculty members. We have a good Administrative Council and an able Student Government Association. We pride ourselves on our achievements knowing that the high school years can never be repeated.

For a small fee, young artists do personal portraits at the Arts Fair.

Mr. Pyles' proud moment is caused by the prize check won by the band.

With high aims and goals galore, we lived this year from April until April, and that is the way we tell our story.

Last year's staff had sent their *PINE TREE* to press and ours was in the frantic stage. We searched for a theme, sought for good staff candidates, and hoped for a miraculous yearbook in fifty-four.

No one else could be concerned about something so far in the future. It was spring! For our track team, spring was off to a running start. So were a lot of romances. Art classes took field trips and prepared the Arts Fair. The Choir gave its Spring Concert and the Band won a hundred dollars at the Lions' Club Band Contest for area schools.

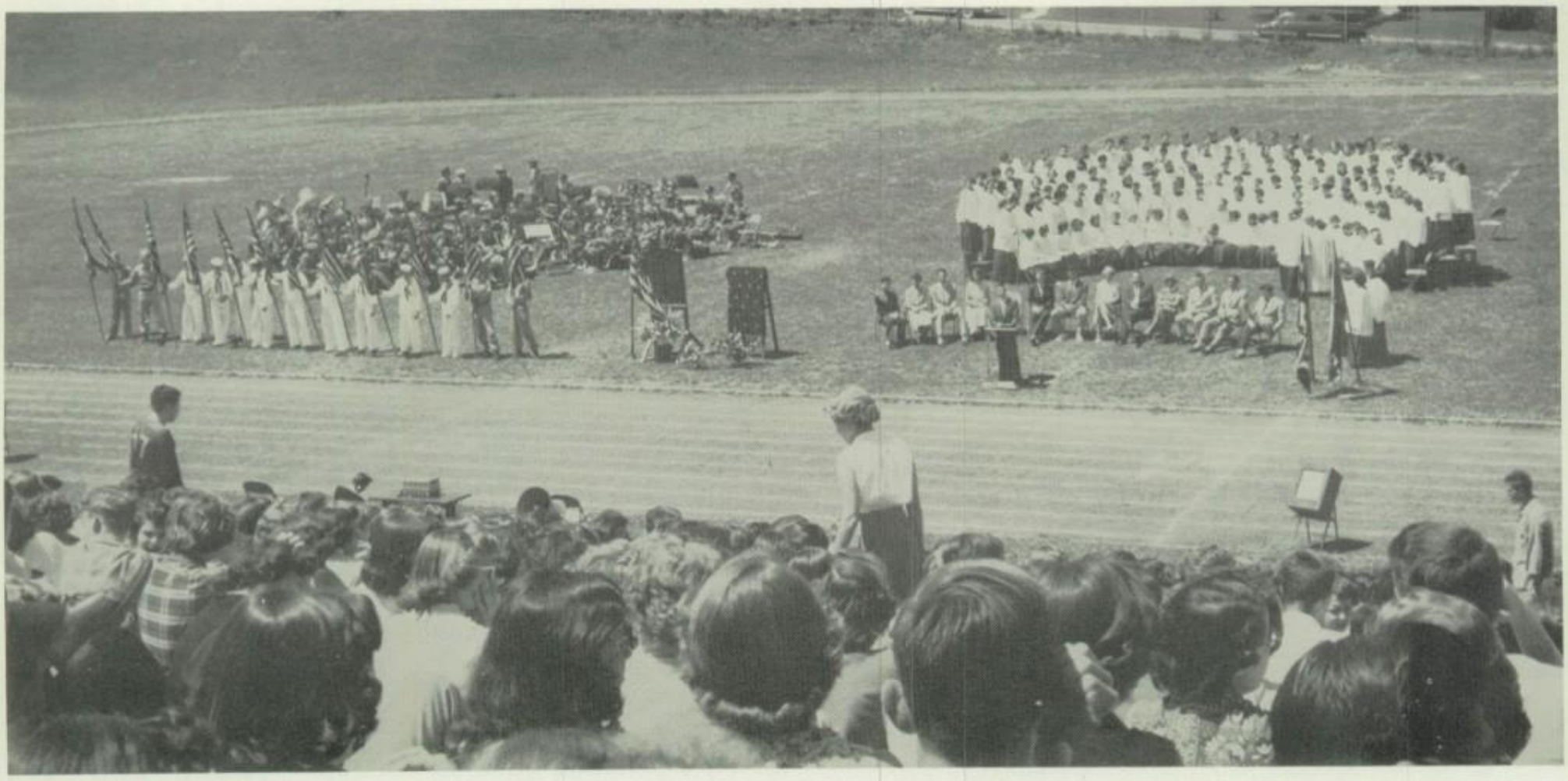

Bright sun shines on the Memorial Day Assembly.

The familiar Memorial Plaque has been permanently placed on the front of the Administration Building.

At the Memorial Day Service, the music of the band and choir swelled patriotically within us as the names were read of those "who gave their last full measure of devotion in World War II". This was the last time that the bronze memorial plaque would appear on a temporary stand, for it was later placed on the front of the Administration Building.

Participants have this view of the student body.

Members of the queen's court, Carole Bowie, Nancy Ash, and Sandy Shoemaker, with proud escorts, pose at the Junior-Senior Prom.

To Appreciate our ROLE

The Junior-Senior Prom gave us a queen and another superb dance—our high school fun seemed always to center around a dance. Then the gay hustle and bustle began to settle as we plunged into final examinations. For us there would be a next time; for the seniors, it was the last time.

Gloom seemed to hang around each senior classroom door, for high school days were over. Commencement activities would start a new life for each graduating student. Next year we knew that we'd be in their position. We helped by acting as waiters at the senior banquet, serving as ushers at Baccalaureate, and helping as quietly and efficiently as possible. The seniors held their Prom at the Shoreham, held the graduation exercises in the Boys Gym, and slowly realized that twelve years were over. The fun and effort of those years could never be regained. That "they were graduated from Bethesda-Chevy Chase" was now true of them.

September's seniors would include our names.

Fred Crafts displays an unsuspected talent as he helps Alice Hart prepare for the thirsty dancers.

Students carefully scan bulletin boards on the first day as they search for the new homeroom number and location.

"Hi!" "Hello." "Wait'll I tell you . . ." was heard everywhere in the conversation of the juniors and seniors during the first days of school. Sophomores gave themselves away by asking questions, such as "Where am I?" and "How do I get to room 032?" We, as seniors, vowed to make the most of this year since we realized this was the beginning of the end of high school. A few short days and our faithful vows had lost their original meaning. This was the year of the sarcastic retort, and so "our minds began to concentrate on subjects of importance and academic merit." Actually, our thoughts turned to dances and parties and vacation time.

Kevin Kadow and his friend peer anxiously into their new homeroom.

From the breezeway, students on the first day of school looked like this.

The world outside our high school world didn't completely escape our attention. The end of the Korean War and the resulting exchange of prisoners were watched as closely as were the actions of Stalin's successor, Malenkov. Secretary of State John Foster Dulles spent almost as much time outside the country as he did in Washington. The conferences were many; the locations, varied. We realized that future generations would find McCarthyism defined in their dictionaries, that the death of Senator Taft was a loss to the country, that Governor Warren of California became Chief Justice of the Supreme Court, and that people were arguing about the value of the Bricker Amendment and its attempt to limit Presidential powers in treaty making.

Queen Elizabeth II toured the world, visiting the British Commonwealth of Nations, while Naguib's role in Egypt was an up and down one. But we didn't have to go abroad for excitement. Three-dimensional movies were Hollywood's answer to TV, with new, wider screens being installed in an increasing number of theaters. Local news seized our attention with the shooting in the House of Representatives. Puerto Rican Nationalists wounded five Congressmen on the floor of the House during a session. The floods at Peace Cross were, at last, to be prevented; in B-town one of the biggest battles was over zoning.

Yes, we knew the world was there, but . . .

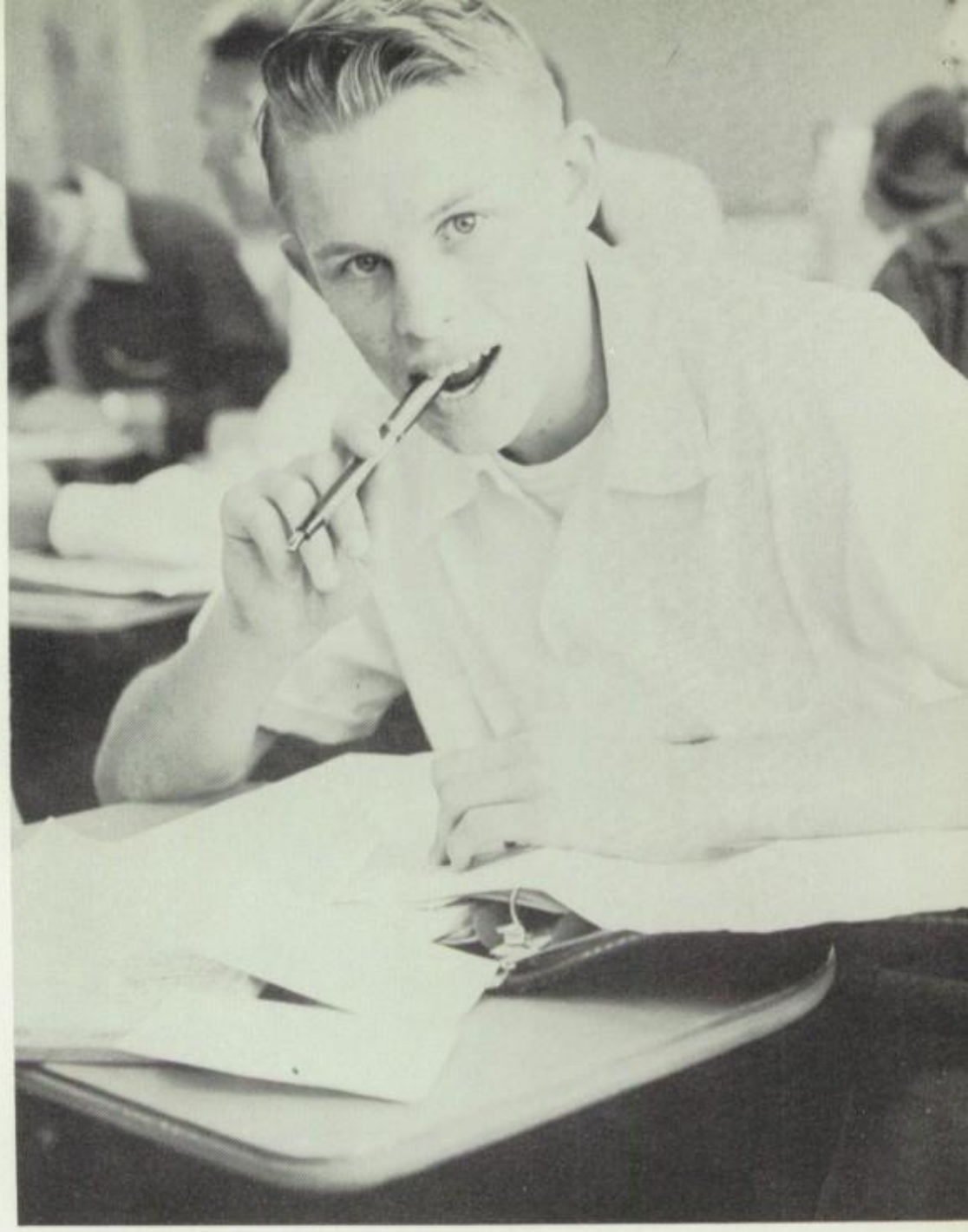

Again, and again, and again! Roster cards, in threes, follow us through high school. Lewis Beman is the harried student.

Good BEGINNINGS *First*

The swearing-in ceremony for the new Student Government representatives was held in an assembly.

School became a studio as students took the role of movie stars and complained, proudly and loudly, of working under the bright lights. The movie was made for the NEA and was completed in other schools.

Senior Tom Carmichael, President of Maryland Student Government Association, busily organized the state convention which met at our school. Finding enough rooms for the guests was the major problem of the convention, but the various other committees worked long and hard, too.

Garbage cans were used everywhere but in the cafeteria. There they used bags. And the cafeteria! For a while the Kensington Junior High School held some of its classes in the old C Building. They added to the zest of going to the cafeteria, for they ate lunch there too. They provided more competition for a place in that long, long line.

Donna Cochrane is coached by Mr. Rusinow as the rest of his "class" looks on during one of its frequent sittings for the movie.

A CONVENTION *and a* MOVIE *Visit*

Visiting students receive help from Stecher, Outerson, and Davidson at the registration desk for the S.G.A. Convention.

culty lounge at lunch time is a room seldom seen by students.

A P.T.A. hostess serves punch to Miss Kauffman at the tea honoring the new faculty.

To the sophomores, B-CC was still a place of surprises. Some stairways were for the UP traffic: some were for the DOWN traffic.

And C Building! Ever since the day we arrived, we've heard that C was only a temporary building. Each June it was discarded; each September it was back in use.

The PTA held a tea in honor of the teachers new to the school. It was the PTA and the Bethesda Chamber of Commerce that furnished the lounge for the teachers. We're told that teachers relax there, chat sociably, and forget for a few moments the problems of the daily routine.

Community complaints about our cafeteria papers blowing into neighboring yards resulted in our replacing the old trash cans with trash bags like the ones the students are examining.

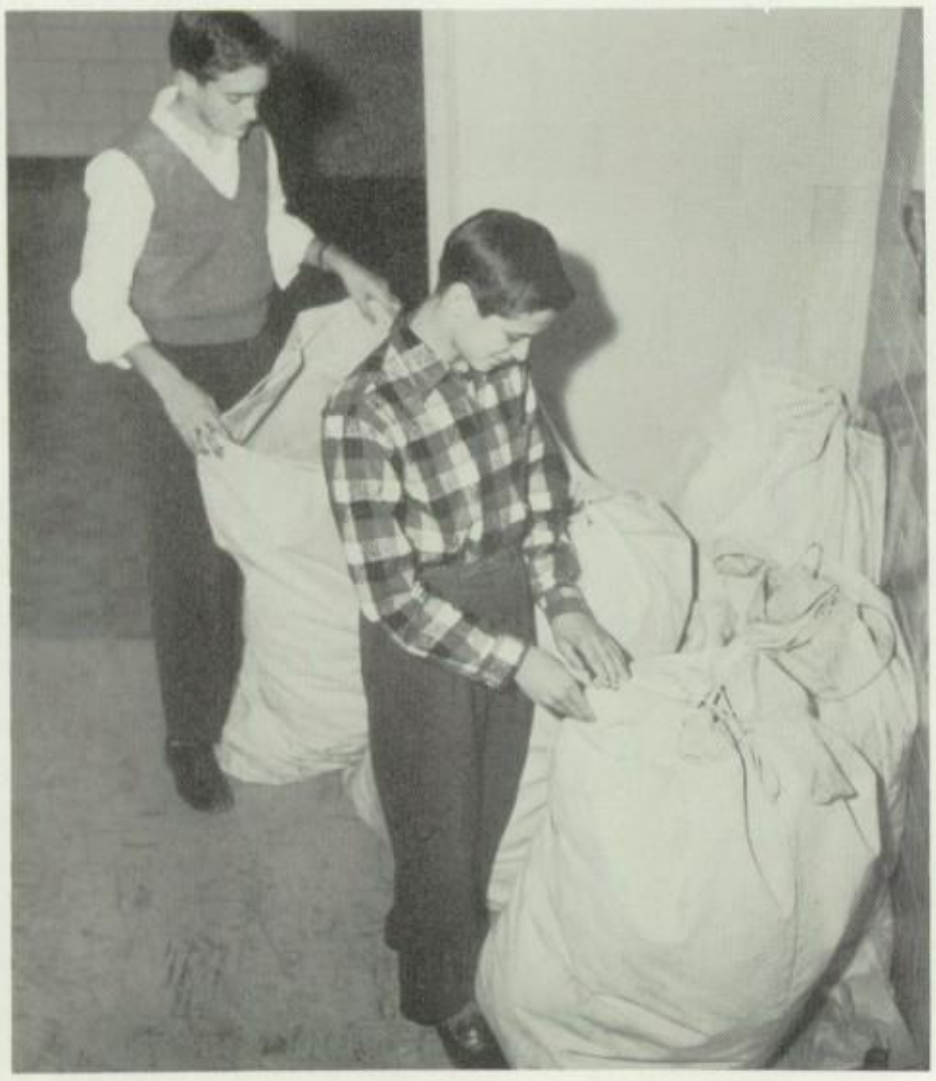

Climbing steps and more steps between every class, we wish for elevators. The stairs are rarely as empty as *this* picture shows.

School spirit was high before the Blair football game. The Blazer dummy was forced to watch the optimistic students.

Nothing, however, held our attention for very long, for the football game with Montgomery Blair drew near. School spirit was at an all time high. We had congo lines, a snake dance through the streets of B-town, and a bonfire. It began early Friday morning when someone hung a dummy of a Blair football player in a tree in the quadrangle. The Bunny Hop was the rage of the day, and the cheerleaders led the way. In the evening our Bonfire Rally built spirit even higher.

The game was a heart-breaker; we came so close to scoring. The scoreless tie, however, didn't lessen the splendor of the team, and there was much fun and celebration at the Pigskin Prom.

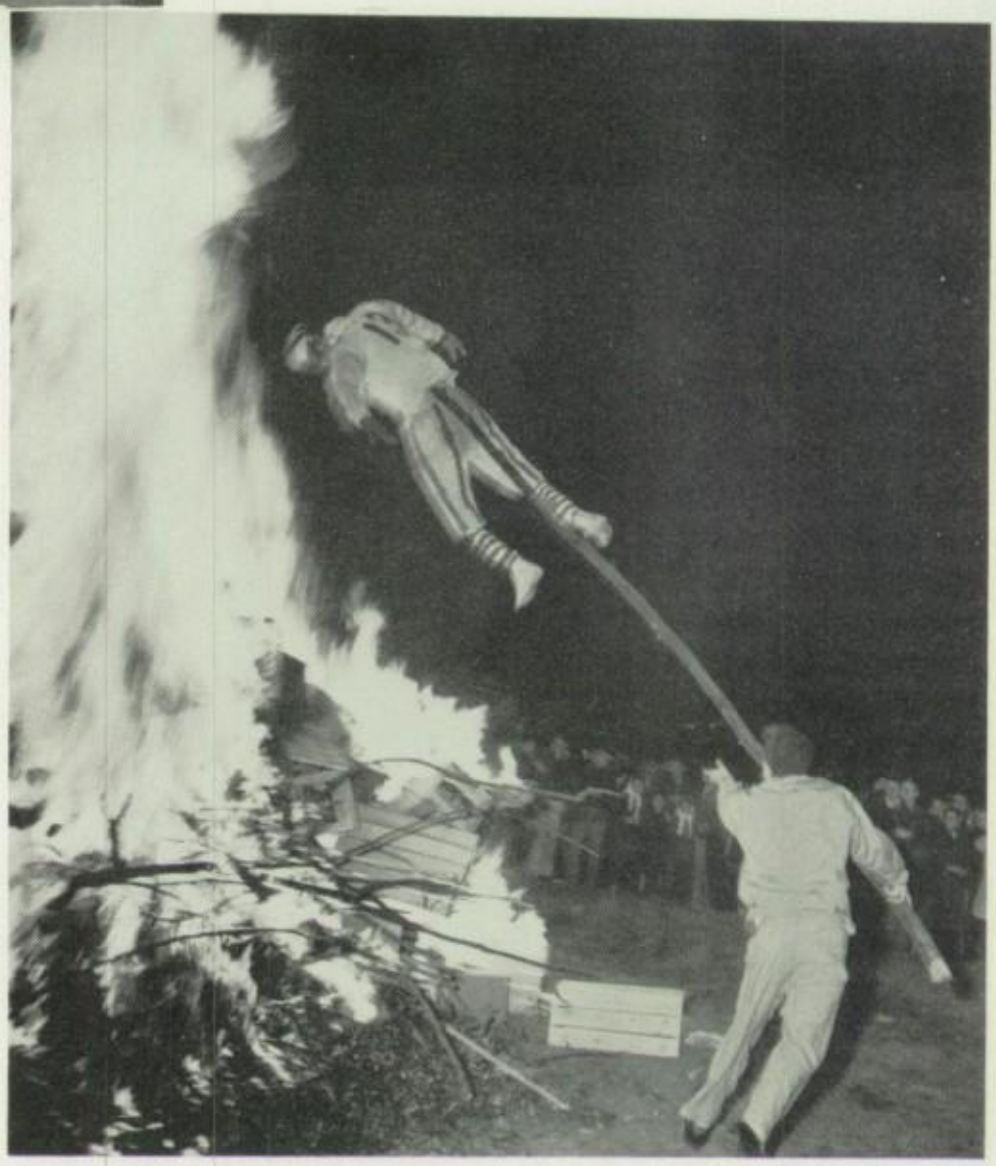

Our last glimpse of the paper and cloth dummy came when it was thrown into the bonfire to climax the spirit raising activity.

The long-awaited bonfire was our spirit booster before the big game.

Before the Blair game, our band put on a show for the entertainment of the spectators.

After the football season ended, there was no time for lament. The vacations were upon us. From Thanksgiving until Christmas provided a short bit of schooling, but the fun we packed into that time was sensational. So were the decorations by the Art classes and the Choir Concert in the Washington Cathedral.

The Christmas season is also a busy time for the Student Government Association. Their Social Committee plans the activities for the returning alumni. The traditional basketball game pitting the alumni against our current champions is followed by an informal dance. The semi-formal dance of the season is the Mistletoe Ball which this year featured an old-fashioned Christmas.

Friendly COMPETITION *Adds* ZEST

In spite of the tie score, the team was in high spirits at the Pigskin Prom, which honored them and the season's record.

Outstanding students are chosen for National Honor Society in impressive inductions held twice each year.

A National Honor Society Induction was tucked into the busy schedule; and then, the pine seedlings arrived. Shop classes plotted their plantings around the athletic field; they helped the Biology Club plant them. Watering the seedlings was another task that the club accomplished; to the members it seemed as though it didn't rain for three months!

Mr. Muth watches the progress of the work as Mr. Slate studies plans for the placement of the seedlings which will surround the athletic field.

First and second place winners, in that order, in the Voice of Democracy contest are Sally Barnes and Norman Davis.

Helen Dove looks over nursing material as Mrs. Martin explains some medicines used at Garfield School of Nursing.

Always Look AHEAD

Barbara Smith, Yvonne Rogers, and David Cherry consult a scholarship folder before attending a conference on College Night.

Choosing a college, sending in our application, and waiting for news of acceptance became the pattern of the days. The Guidance Office helped by maintaining a Reading Room with catalogs from every college in the country. Later a College Night was staged. A questionnaire distributed to students determined which colleges should be invited. Three periods were provided for visiting with the college representatives, and our parents attended with us.

We shopped among the after-high-school agencies represented. "How much does it cost?" "What kind of record must I have made in high school to be considered by your college?" These and many other questions were answered for us.

The waiting room in the guidance office is also the scene of serious reading of information on jobs and colleges.

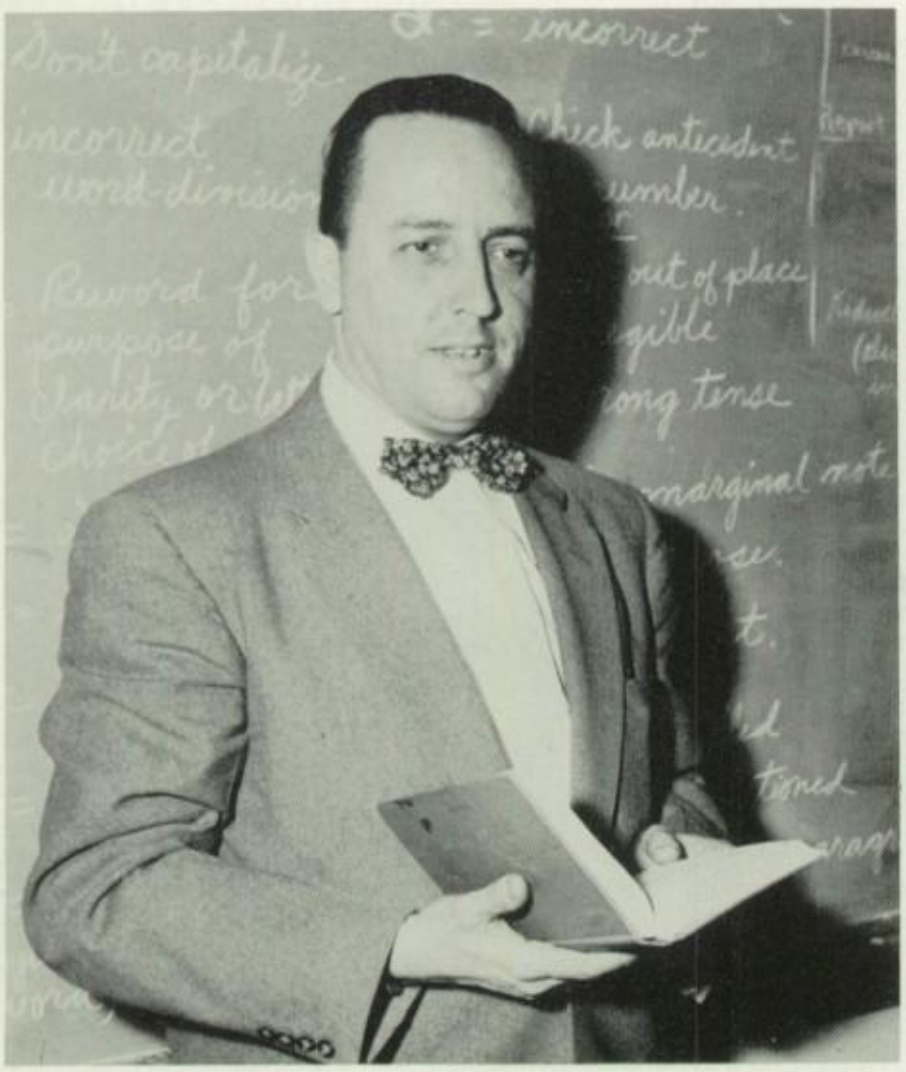

Mr. James Downton joined our English Department at the beginning of the second semester.

Mrs. Patricia Perusse joined the Physical Education Department in February.

NEW *Faces and a* NEW *Semester*

With a beginning of a new semester, we find a new interest in the library, hoping that it will be reflected on the next report card.

Even wintry snows broke a record this year, for school was called off on three occasions. This wasn't one of them.

Mrs. Bouvet holds the tray presented to her by the faculty in appreciation of twenty-five years as manager of the school cafeteria.

We gave winter our whole-hearted attention It was the *worst* in five years. Cars skidded everywhere. Boys were suspended for snowballing. This year someone tried to alibi that he'd just thrown chunks of White Rain, but the Administration didn't recognize that excuse and enforced the "no snowballing" rule. School busses couldn't run and school was called off on three occasions. We enjoyed the unexpected holidays. But all good things come to an end. We learned another unscheduled holiday would mean extra days in June. Then, nothing kept us from school, not even snow *two* inches deep, or snow on March 11!

Judy Berkenbilt sits patiently while an expert hand applies grease paint for her "face".

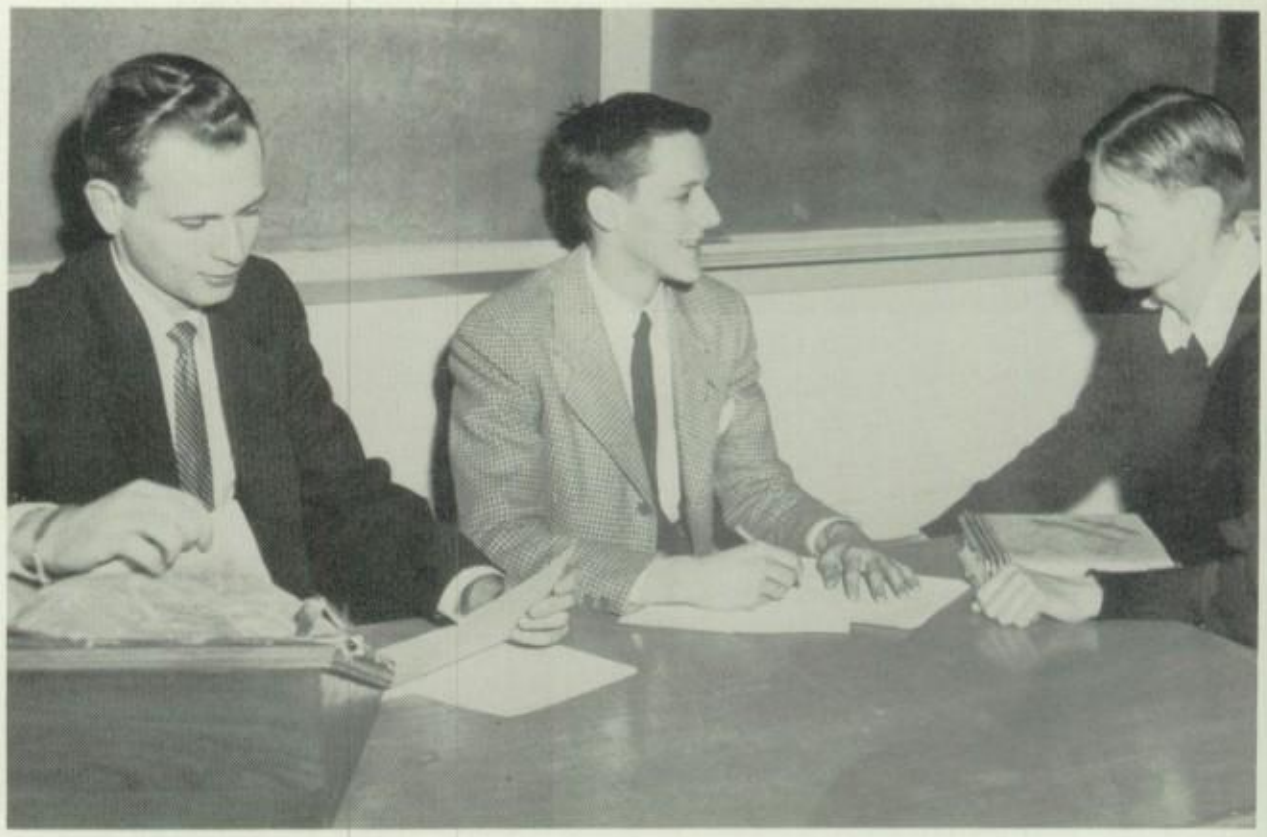

Seniors substitute for teachers on Senior Days. Charles Duvall, who planned the program and acted as Mr. Zimmerman, discusses a problem Richard Phillips has presented. "Teacher" David Blackwelder checks a pronunciation before facing a class.

"Once is enough! I'll never teach." "Do you realize how much a teacher can see? I gave a test and those kids didn't make a move that I didn't see." "I've made up my mind. I'm going to become a mathematics teacher." These represent the varied reactions to one of the most ambitious programs that the seniors undertake during the year.

Organized for two days, this program provides an opportunity for seniors to act as teachers and present the lessons. The chief result is that we realize the many phases of running a senior high school for 1600 students. It's a responsibility we're glad to share, but we're equally glad that ours is not the whole responsibility.

Mr. Bender makes suggestions to Lewis Beman for the final touches on his tray.

School store personnel serve before and after school and during both lunch periods.

Stature ATTAINED

Thermostats grabbed their share of our attention when they began a haphazard method of operating in the Science Building. Hot house plants would have been happier than we or the County Engineers were. The final word was that they *couldn't* be fixed; they were to be replaced during the summer. The Science Building was not our favorite spot.

Dramatic Club, Dramatics Class, and the Thespians presented *The Man Who Came to Dinner,* planned a production of *Twelfth Night,* and rehearsed *She Stoops to Conquer* for an assembly. Their late rehearsals day after day rivalled the practices of the basketball team. The practices brought us a championship team and took us into the Maryland State Championship play-offs where we beat Wicomico but lost to Alleghany High. It was Alleghany's eleventh championship in twelve appearances in the finals.

Keeping an eagle eye on the Bi-County Champions—our own Barons—didn't deter us from our lesser basketball activities. The Honor Society challenged the Faculty to a basketball game and won by one point.

Barbara Hepfinger was forced to withdraw from school in October because of polio. After her recovery she was able to receive home study and thus graduate with her class.

QUILL AND SCROLL: First Row: Bowie, Honsinger, Williams, Brown, Jenkins. Second Row: Snyder, Asay, Schoonover, Orndorff, Snell. Third Row: Schmitter, Jackson, Beman, Hauk, Herrell, Terres, Maury.

We turned our thoughts to the Student Government Welfare Drive. The In-school Publicity Committee roused our curiosity by advertising a 4 in 1. Staged over a four day period, the drive resulted in a contribution of approximately one hundred dollars to each of the following: Crusade for Freedom, Red Cross, CARE, and Tuberculosis.

The Journalism Class made its annual jaunt to New York for the Convention of the Columbia Scholastic Press Association. Members of the publications' staffs sent delegates to the Maryland State Press Convention in Annapolis.

The Y Clubs sponsored the Club Baron. This dance featured a floor show, included our parents as participants, and helped finance the publication of the *Blue and Gold Handbook* for students new to the school. Then the SGA presented the Extravaganza on two consecutive evenings.

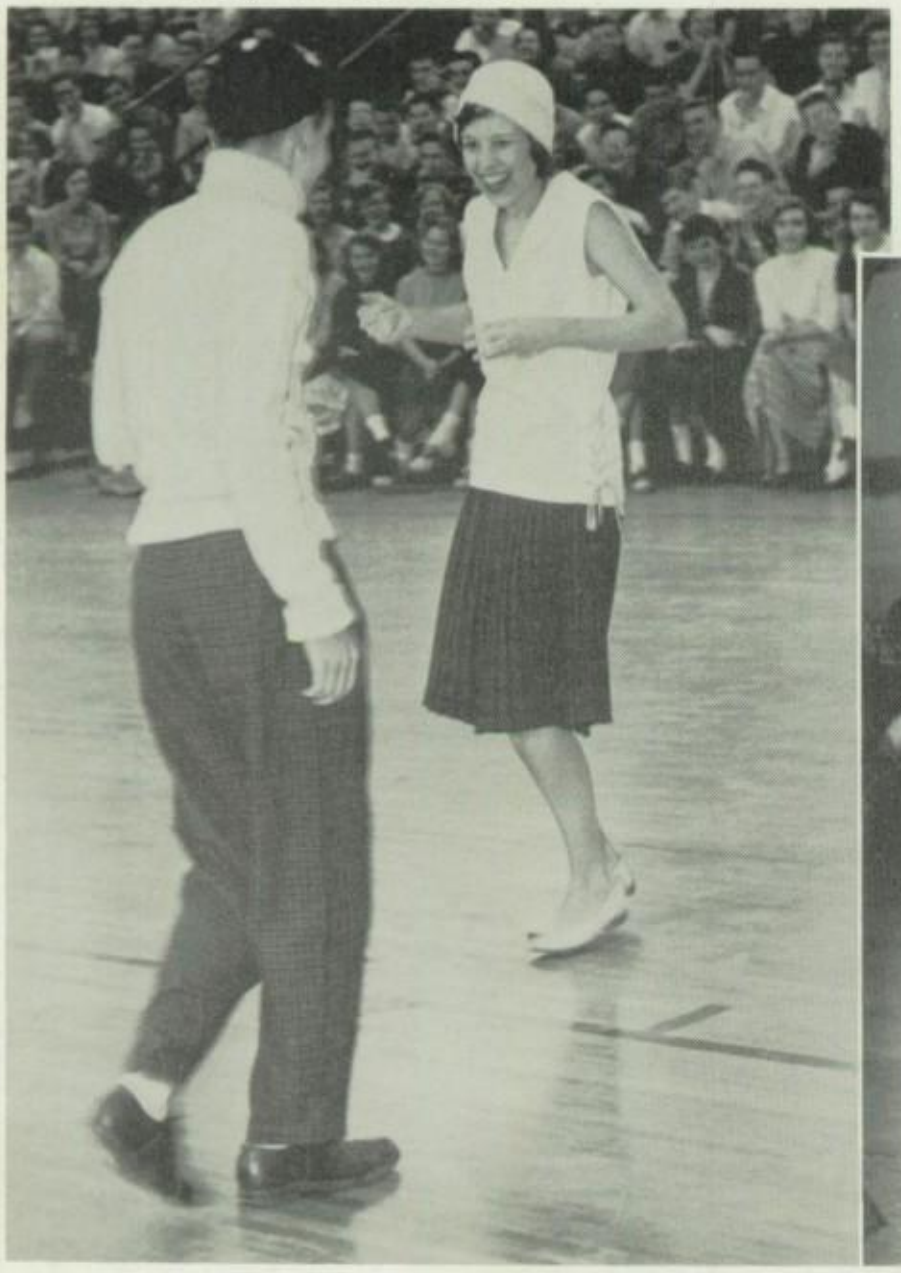

Gloria Gearhart and Bob Hilles' version of the Charleston done for the Dance Festival Assembly was so popular that the number was repeated for the Club Baron Floor Show.

The Square Dance has become so firmly established it's hard to realize that it was revived only a few years back.

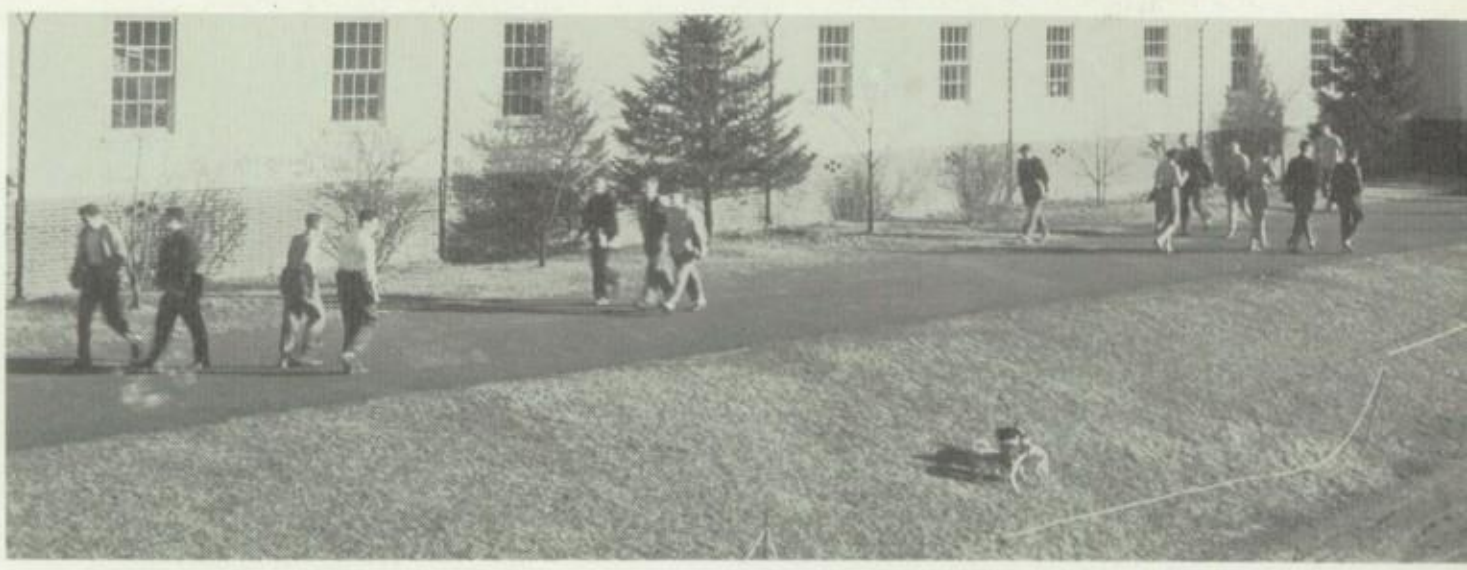

March came in like a lion! The outside of the Arts Building was less crowded but really windy.

NO MORE *for us at* B-CC

Then we gasped in horror. The end of our senior days was upon us. The juniors were registering for next year's classes. Candidates for spring sports were reporting to practice. The final copy of the yearbook had gone to the printers. Our chatter turned to June Week and to the college where we'd be in September. It was spring. It was our senior year. It was frightening. It was wonderful. It was over.

Juniors Deedee Burnside, Martha Bunker, and Theresa Burns compare their registrations for their senior year. Credit counts must be accurate!

GOALS GALORE IN FIFTY-FOUR

Genevieve S. Blew
B.A., M.A.
Vice Principal—Supervision

Ray O. Zimmerman
B.S., M.S.
Vice Principal—Administration

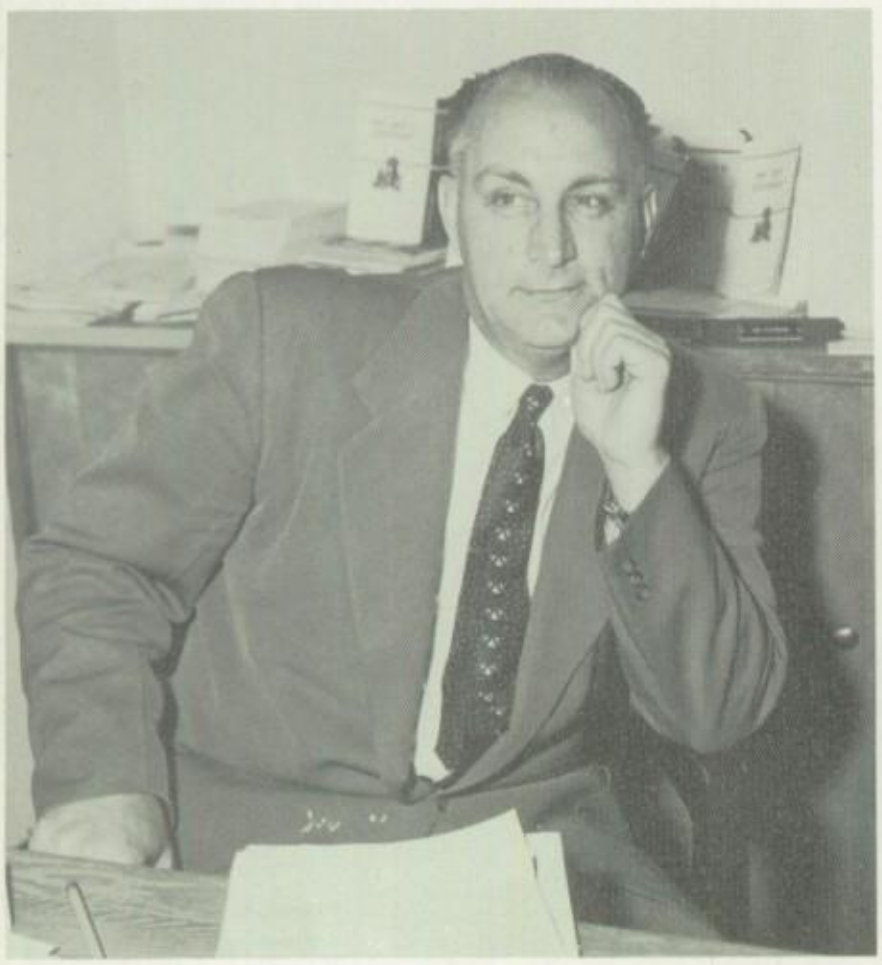

Ray Fehrman
B.A., M.A.

Dorothy O. Young
B.A., M.A.

Abell A. Norris, Jr.
B.S., M. Ed.

POINTING *the way*

William G. Pyles
B.A., M.Ed.
Principal

ADMINISTRATIVE COUNCIL in executive session.

Our Guidance Department provides the answers to many questions, particularly on scheduling, jobs, and colleges. Each class has its own adviser who is swamped with requests for blanks of every description. The senior counsellor plans College Night or Career Night.

We have two vice-principals; one is in charge of supervision; one handles the administrative part of school life.

These five and the principal make up the Administrative Council which determines the policies and rules that govern the life at Bethesda-Chevy Chase.

Mr. Pyles greets one of the guests at the P.T.A. tea honoring the new faculty members.

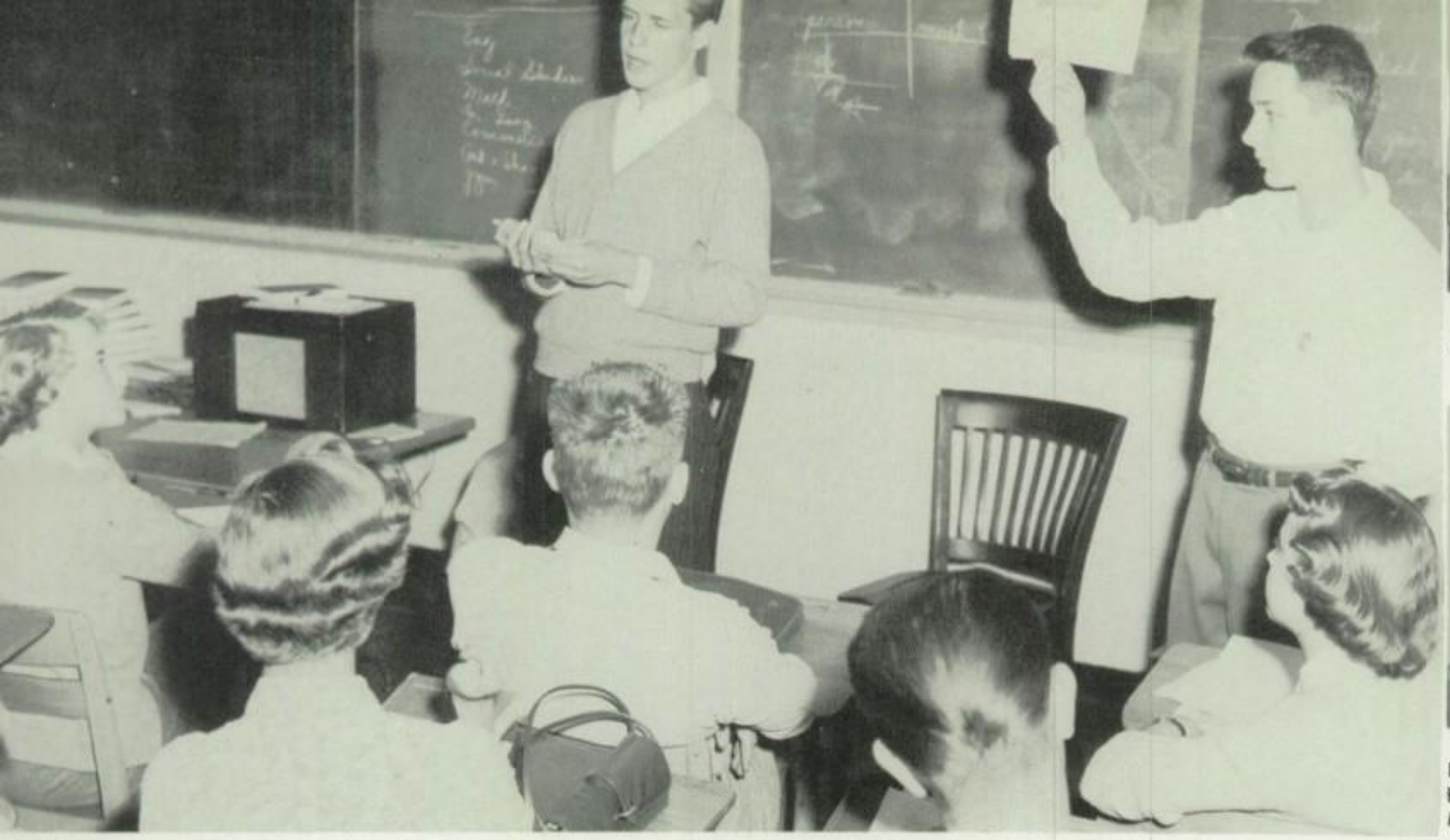

F. MASSEY BLACK, B.A., M.A.—Assembly Committee . . .

ELIZABETH S. LAYTON, B.A., M.A. — Chairman; *Pine Tree.*

Walt Horan pretended his newscast was on television and pressed Chuck Knight into service to hold scores and act as the TV set in the studio. This assignment in Public Speaking made us especially aware of the time-wasting *uh.*

To SPELL *and to* WRITE

ENGLISH

Only eight parts of speech! At least that's what they said in grammar school. But English has grown with us. Now it goes from Shakespeare to simple sentences, from an oral composition to a thesis, and it all adds up to *D*'s and *E*'s. Or at least it seems that way in the midst of a test. Writing a grammatically correct paragraph is problem enough, but we're supposed to *say something* too.

Mike Leech demonstrates the technique used to sell records to Betty Dodson, Mary Ann Poole, and Pat Pugh.

PAGE T. FURTH, B.A. . . . THOMAS R. McCRORIE, B.S., M.S., ED.D.

Jean Shannon and David Labovitz enjoy the magazine corner in Miss Casey's room before class begins. Literature in the News is a part of every course.

To READ *and to* THINK

Ethel Ferris, Gael Jones, and Beverly Bland run through a scene of *Twelfth Night* in Dramatics Class. The class cut and timed Shakespeare's play in preparation for their spring production.

ALICE C. MARQUEZ, B.A., M.A. — Dramatic Club, Thespians.

MARGARET KAUFFMAN, B.A., M.ED. — Dramatic Club, Thespians.

"Are you signing up for Public Speaking or Journalism?"

"Oh, I'm taking Dramatics. Ann is going in for Diversified Occupations. She wants to work this year."

The problem of what elective to take is always difficult, but in English the choice is wide and a total credit is given each course.

How well one uses the language is a large factor in determining the success achieved in later years. Groan if you must, but don't cease trying.

BENJAMIN W. ALLNUTT, B.A., M.A.—*Tattler*, Quill and Scroll . . . MARGARET M. CASEY, B.A., M.A.—National Honor Society, *Chips* . . . LEO A. DONN, B.S., M.ED.—Key Club.

DIANA H. GLAZER, B.A. . . . KATHERINE B. GREANEY, B.A., M.A.—Remedial Reading Adviser . . . NATHAN KUDATSKY, B.A., M.A.—Creative Writing Club . . . MARIANNE SCHMIDT, B.A. . . . ALICE E. STOUT, B.A.

MILDRED CLEMENT, B.A., M.A.—Chairman; Student Court . . . KENNETH W. FRISBIE, B.A., M.ED. . . . WILLIAM J. MYERS, B.S., M.A.—Audio-Visual Aids; Hi-Y . . . WATSON D. PHILLIPS, B.A., M.ED.

ROBERT J. KILLEN, M.A., B.A.—Varsity Admissions; Golf.

BRUCE O. SIVERTSEN, B.A.—Hi-Y; Rifle Club . . . H. NORMAN TAYLOR, B.A., M.A.—Hi-Y . . . VERNA S. TOWNE, B.S.—Junior Class Adviser . . . ALEXIS VON BRETZEL, B.A., M.A.—International Relations Club.

SOCIAL STUDIES

"Vice President Nixon and his wife returned from their trip around the world yesterday."

"Yes, I'm using that as my report for Current Events Time in history."

Being next door to the nation's capitol helps keep us alive to what goes on in the world. Of course, we're sometimes dragged into the past and then our experience includes dull facts, snatched shut eye, map tests, and long book reports. We discover dates that we must know, but we "needn't memorize." We indulge in arguments knowing there is no definite answer.

Today's current events will be in tomorrow's history books. How will the historian see what we are experiencing? And, who knows, but some of us may be in tomorrow's history books? What could an historian be able to record of our days in high school?

Teachers have homework too! Mr. Taylor prepares lessons for his U. S. history classes.

Peggy McMorrow, Mr. Killen, and Elaine Typer watc Teddie Downey locate the area about which she wil report in *Far Eastern Affairs*.

To a fine student
Best Wishes +
Good Luck,
Ann Fullerton

Miss Fullerton checks the microscopic findings of Dean Koth in Biology II.

Of the past, PRESENT, *and future*

FREDERICK H. EVANS, B.S., M.S., M.A.—Science Fiction Club . . . ANN E. FULLERTON, B.A.—Senior Class Adviser . . . BEATRIX W. GREEN—Biology Club.

RALPH P. IACANGELO, B.S., M.A.—Junior Class Adviser . . . VERTIE D. KUNKLE, B.S., M.S.—Science Club . . . DONALD H. LAMORE, B.A., M.S.

EDMUND T. BURKE, B.S., M.ED.—Chairman; Electronics Club.

SCIENCE

Dissecting worms, making ammonia, and studying Newton's laws all come under the same title, Science. Within this field we study everything from "soup to nuts."

Most of us experience such trials as dissecting worms, cleaning up broken test tubes, and untangling snarled pulley strings. A few who really enjoy this subject continue in advanced science, where they delve into analytical chemistry and atomic physics.

Whether we take only the basic sciences or go on with advanced work, we realize how much these courses help us to understand the world in which we live.

Max Farrington, Harley Sampson, and Jack Bunn conduct a chemistry experiment while John Derrick watches to see what the result will be.

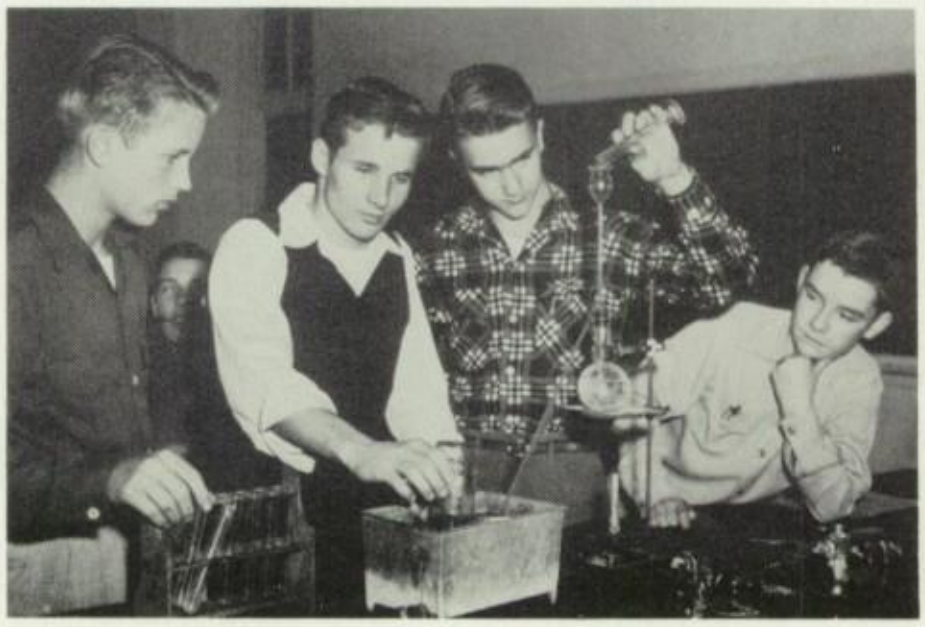

Miss Sherwood and Miss Hyatt, Spanish teachers, discuss plans with their practice teachers, Mrs. Lincoln and Miss Bodmer. Mr. Killen, practice teacher in French I and II, listens in.

THERE IS NO EASIER LANGUAGE. Accept the fact. Amo te?, Parlez-vous?, or Muchas gracias? They are phrases everyone knows, but vocabulary provides homework every night. Call your friend for help; ask the teacher for extra drill; but sooner or later, face it. You must work day by day for any satisfaction when the assignment calls for an oral report in the foreign language. Join a club or elect a third year. A good beginning here is worth every minute it requires.

Miss Aiken listens to a student's question on Barney Legge's report. Such speeches made entirely in French give students a chance to test their knowledge of the language.

LEONORA AIKEN, B.A., M.A.—Senior Ranking; National Honor Society . . . ELIZABETH R. DECKER, B.A.—Tri-Hi-Y . . . CLARA LEE HYATT, B.A., M.A.—Future Teachers of America.

FOREIGN LANGUAGES

WINIFRED SHERWOOD, B.A., M.A.—El Club Espanol . . . MARY W. SULLIVAN, B.A., M.A.—Chairman; Sophomore Adviser . . . MADELEN B. TALMADGE, B.A.—School Store.

B. VAUGHAN ASH, B.S., M.A.—Student Court . . . WILLIAM BRADFORD, TH.B., B.A. . . . NICHOLAS GUIDARA, B.S., M.ED.—Chairman . . . FRANK P. KYLE, B.S., M.A.

MATHEMATICS

Frank L. Metcalf

FRANK L. METCALF, B.S., M.ED.—Dramatic Club . . . ROBERT L. MYERS, B.S., M.A.—Hi-Y . . . JOHN M. WOOLFORD, B.S., M.A.—Photography Club; Tennis.

Foreign tongues and FOREIGN *figures*

"Which is the x-axis? What does a parabola look like?"

"I can't remember which axiom proves this."

If you are lucky, you can reason the problem out. If not, you memorize and hope the exam isn't too hard.

Those who plan to continue in engineering, public accounting, and banking need the math courses that are offered. The rest of us take what is required and hope we can evade further hours of adding and subtracting in college. Without arithmetic, however, we would have a difficult time baking a cake or buying gasoline for the car.

Mr. Metcalf helps Martha Panagapoulos with a difficult algebra problem during a class work period.

Mr. Bradford watches closely to be sure Jean Lacey's explanation of a geometry theorem is accurate while Paula Slone listens avidly.

Barbara Watkins brings school store accounts to Mildred Ferrell for checking while Joan Turner types a report prior to the end of the school's banking day.

Speed tests are vital. Laura Weston works for a perfect copy.

All are PREPARATION *for life*

MARGARET M. COOKE, B.S.—Sophomore Adviser; Picture Fees . . . HELEN A. CUMMINGS, B.S. . . . LORRAINE H. HATFIELD, B.S.—School Bank; School Treasurer . . . JEAN M. MALONEY, B.S.—Secretary, M.C.E.A. . . . LILLIAN G. MOORE, B.A., M.A.—Senior Class Adviser . . . JEAN RAVEN, B.B.A., M.A.—Chairman.

COMMERCIAL

"Today I wrote a check for $75,000."

"Then you forgot to sign it!"

"Oh, no, we are learning to use the check writing machine and the adding machine. It's fun. I'm going to try to get a job in an office this summer."

Our experience in the classroom makes us ambitious to try our new skills. Commercial students are thrilled when they begin to read their own shorthand notes, and a perfect copy in typing is reason for much celebration.

Other students elect typing for possibly better grades on term papers and for their own personal satisfaction. We choose the commercial course for training in the business world.

Mrs. Ravin's assignment called for class members to dress for the job of secretary. Virginia Pace, Gretchen Cox, Muriel Moss, and Theresa Burns demonstrate proper costumes.

Dear Rosemary,
Lots of luck
in the summer &
your future in school.
We enjoyed B.C.C. & know
you will really do the rest of
your stay here up right!
Lots of luck
Mary Patton

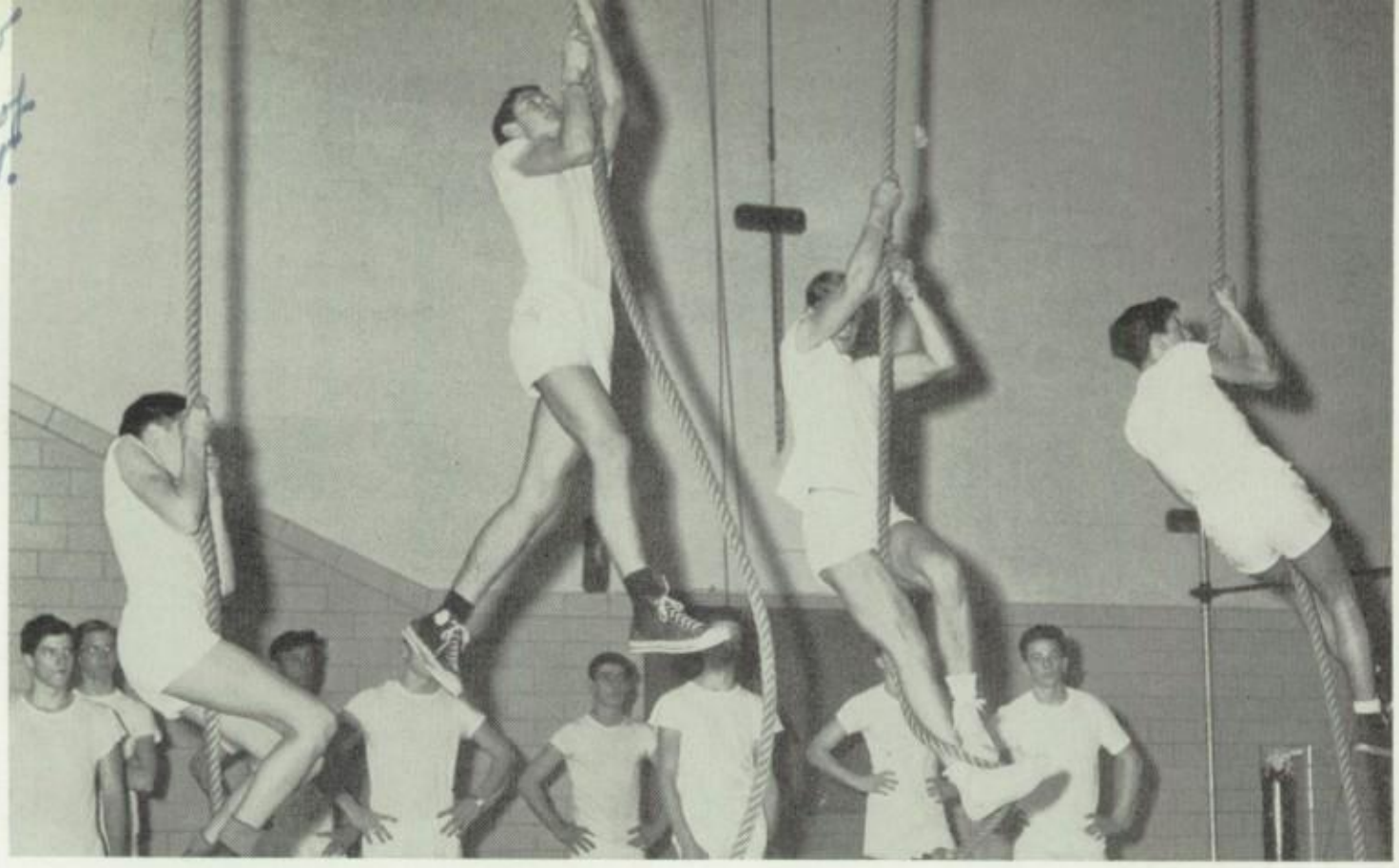

The Physical Education classes consist of many things other than winning teams.

THOMAS C. DAY, B.S.—Baseball; Football . . . WEYMOUTH H. JUDKINS, B.S., M.ED.—Basketball; Football . . . JAMES F. KLINE, B.S.—Track; Football . . . ALFRED A. SADUSKY, B.A., M.A.—Chairman; Football.

PHYSICAL EDUCATION

Mary Patton, Kansas

AUDREY J. FITZGERALD, B.S.—Cheerleaders; Tri-Hi-Y . . . DOROTHY B. QUAYLE, B.S., M.A.—Chairman; G.A.A. . . MARILYN V. STULL, B.S., M.S. . . . VIVIAN M. WARNER, B.S.—Kassai.

Their WORK *is play*

Lawlor, Gillette, and Picard are the fortunate victims of a supposed crash, for Lee, Juten, and Johnson are there to apply their First Aid knowledge and bandage the girls' wounds.

To discover a future All-American we report daily for play—formally referred to as Physical Education. We learned the rules of the game and were called upon to exhibit good sportsmanship while exuding good health. Our experience also included gym suits, either two sizes too large or too small; showers, either too wet or too dry; postage stamp size towels for rent; and occasionally a dime fee to redeem clothes left out of place.

One hundred and thirty of us together at one time makes the class resemble Grand Central Station, but it's still the best period of the day.

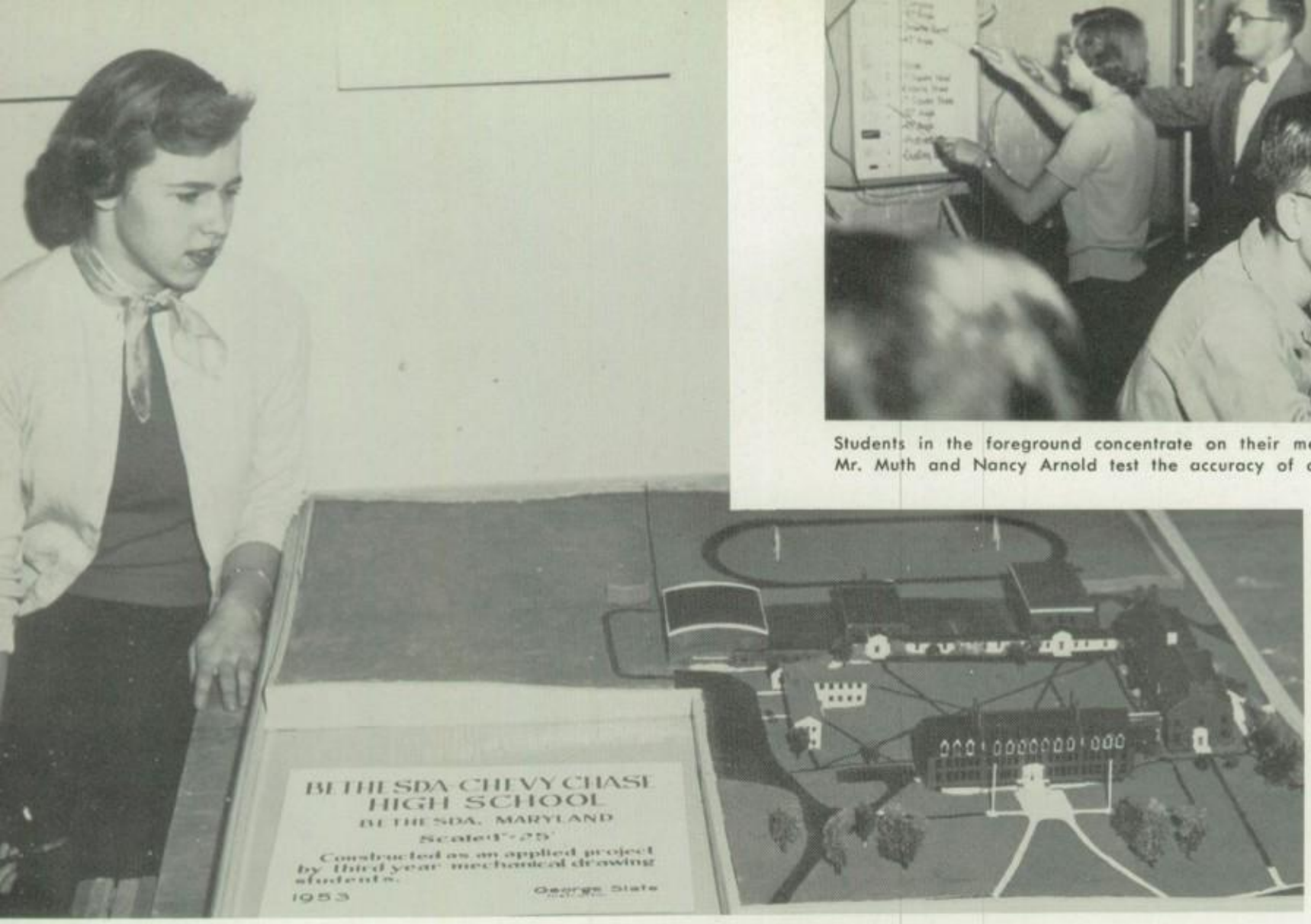

Students in the foreground concentrate on their mechanical drawing while Mr. Muth and Nancy Arnold test the accuracy of a project.

Kay Knapp studies a scale model of the campus made by mechanical drawing students.

VOCATIONAL ARTS

ALBERT W. BENDER, B.S.—Chairman . . . ARNOLD CRODDY, B.S., M.ED. . . . ELMER G. MUTH, B.S., M.A. . . . JOSEPH SAGNERI, B.S.—Stage Crew . . . GEORGE SLATE, B.S.—Student Government Association.

PRACTICAL *training*

ETHEL ROWALT, B.S.—Chairman . . . MARGARET A. SCHINDEL, B.S.

Cooperation will get the dinner on sooner. Betty Lou Palmer carves the roast while Lynn Cashman grinds it to make meat turnovers.

The A Cappella Choir, with a nation-wide reputation, performs for many of the school assemblies. Especially enjoyed is their concert at the Christmas assembly.

BERNADETTE SHEEHAN, B.A., M.A. — Art Club; *Pine Tree and Chips Art.*

FAYE F. SHAW, B.S., M.A.—Choir; International Music Club; Madrigals . . . CHESTER PETRANEK, B.M., M.A.—Band; Orchestra.

FRANCIS MICHANOWICZ, B.S.

A sunny disposition is easily maintained in the Art Classes. We gain immediate pleasure from our labor, see a practical use of our knowledge, and know that there is *no* homework. You can sing, or paint, or bake a cake and receive credit toward graduation.

In a SCHOOL *day*

SOCIAL ARTS

Mr. Michanowicz previews a film which will be shown to his students in driver training.

Miss Sheehan examines a student's work while Janet Odor and Larry Hall add the finishing touches to their projects.

Rosella Smith
Guidance Secretary

Elizabeth Graff
Office Secretary

Marian Leimbach
Registrar

EFFICIENCY *comfortably* PROVIDED

PERSONNEL

"Please send a transcript of my record to this college, Mrs. Smith."

"My library book is overdue. Come with me to return it."

"Somebody get Mr. Nichols. This lock doesn't work."

School busses arrived and departed so quietly and efficiently that it wasn't until the worst blizzard in five years hit us that we realized fifty per cent of us used this means of transportation.

Students assist in the nurse's office each hour. Barbara Price enjoys this chance to gain experience in her future profession.

Mrs. Willingham, school nurse, kept health cards on each one of us. Visual testing and weight checking were part of the record.

June Bernasek, B.A.
Librarian

Janice Smith checks out a book at the library desk. Accurate records are important to the library's efficiency and to Miss Bernasek and Diane Pacheo.

Gertrude Bouvet
Dietitian

Hot lunches are favored in the winter while ice cream is tops in the summer. The lunch line gives us a chance for a social get-together.

Would you like the job of providing lunch for 1600 like you? Or keeping the building warm? It's only in our quieter moments that we can appreciate what is done for us and in spite of us.

William Nichols
Head Custodian

Our janitors keep the halls, classrooms, and school grounds clean and orderly. Two of them are sweeping the cafeteria after lunch period.

Transcripts reach colleges, reference books are easily found, school busses run on schedule, lunches are ready on time, and the halls are clean. We accept the smooth operation of this five million dollar school plant so calmly that we almost forget the ones who keep the wheels turning and us in comfort.

One by one, and later dozens by dozens, we entered the doorway to high school; it would be a new experience.

SOPHOMORE EXECUTIVE COMMITTEE—Seated: Wilbourn, vice president; Gaasterland, president; Tuve, secretary. Standing: Talentino, treasurer; Mangham, chaplain; Stephens, historian, Crawford, parliamentarian.

SOPHOMORES

Our first impression of B-CC was the miles of endless corridors, the colorful murals, the people with more people, and the chaos of the cafeteria.

Then "Bon Jour" cascaded about us. It was the welcoming dance of the year. Encouraged by it and with the P.A. system giving us a big brotherly nudge, we realized that winning friends and making contributions were important parts of high school life. We soon chose what we considered to be the brightest star, the star with a social glow. As we bought budgets and attended dances, we settled into the pattern.

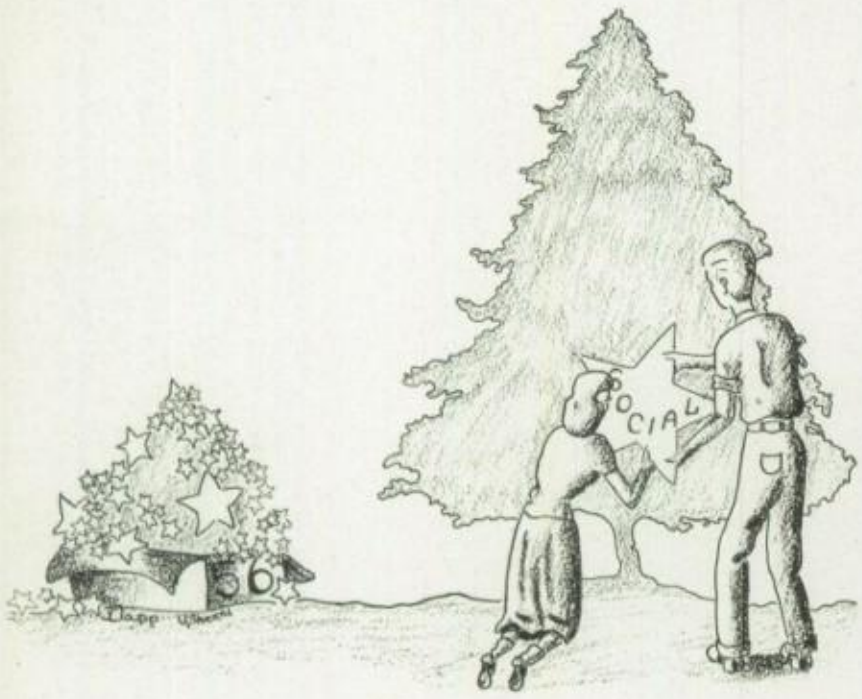

Maxine Lee graces the punch table while Peggy Nock waits to be served.

Thrust from DOLLS *and* TOYS

Byron Acuff
Charles Adamson
Suzanne Aikin
James Albertson

Kenneth Aldous
Robert Aldridge
Judith Alexander
John Allen

William Allen
Stephen Almy
Samuel Andelman
Joyce Andrews

Gordon Arey
Beverlee Arnds
Elizabeth Arnold
Francis Arnold
Harry Arnold
Mara Auerbach
Joanne Avery

Beate Baensch
John Baker
Ann Bakutis
Charlotte Balsam
Michael Bander
Dixie Baridon
Richard Barker

Richard Barlow
Jerry Barrett
Robert Bartley
Robert Bass
Sarah Bassett
Jeanette Belland
Deane Beman

Anita Bergholz
Judith Berkenbilt
Mary Anne Berrigan
Yona Bielefeldt
Judy Bigelow
Lynne Birthright
Marcus Black

Nancy Bloodgood
Suzanne Bly
Karen Boehm
Barbara Boone
Marjorie Borromey
Barbara Bowers
Carole Bowers

David Bowie
William Boyle
E. Ann Bradford
Georgia Brandenburg
Robert Bridgforth
Carolyn Briggs
Barry Brooks

Carole Broumas
Beverly Brown
William Bryan
Michael Bryant
Frank Bryars
Marilyn Bullock
Joseph Burns

To make-up and POISE

M. Paul Burroughs
Joseph Burrows
Guy Bushnell
Charles Byrn
M. Ann Cale

David Callaway
Bruce Campbell
William Campion
Sonja Carnes
Lawrence Carone

Carole Carpenter
George Carr
Kent Carrington
Suzanne Carter
William Carter

Lynne Cashman
Richard Cashman
William Chace
Charles Chamberlin
Lydia Chawner
Margaret Cheney
John Cherry
Caroline Chrisman

Ann Cissel
Edward Clabaugh
Sue Claxon
William Clementson
Marge Clendenin
Robert Cleveland
Suzanne Cleveland
Judith Closson

J. Patricia Cochran
Robert Cohan
Robert Cohn
E. Richard Colestock
S. Bradford Collingwood
Marlene Collison
Frederick Cone
Elizabeth Conklin

Patrick Cook
Herbert Cooper
Jacqueline Cooper
James Corbett
Richard Couch
Richard Coulter
Stephen Cramer
Meredith Crawford

Ronald Creel
Clifford Cregger
Margaret Creyke
Dorothy Crist
Wayne Crosby
E. Anne Crossette
Richard Cummins
Elizabeth Curtis

Larry Curtis
William Curtiss
Nancy Date
Hilda Davidson
A. Donald Davis
D. Joanne Davis
Mary Davis
Nancy Davis

Susan Davis
Barbara Dean
Virginia Decker
Josette Delort
James Demasi
E. Russell Dennis
Glenn DeShazo
Andrea Desmond

From SLEDDING *and games*

Daniel Dick
Larry Diehl
Joyce Dismuke
Stefan Dobert
Tyler Dodson
Joan Doerr
John Doherty
John Donaldson

Thomas Dooley
P. Carter Doran
Patricia Dorn
De Ann Dorny
Carol Douglas
M. Elbert Dove
Mary Doyle
William Dudley

Patricia Dunford
George Dunham
Suzanne Dunlap
Joyce Dutton
L. Lynn Dyor
Robert Early
Joyce Earp
William Edwards

William Edwards
Jane Elam
Arthur Elgin
Richard Ellis
Thomas English
Janet Fagan
Edward Farrell
Susan Fairall

Thomas Farrington
Raymond Faubion
Jerome Fee
Carolyn Felber
Ted Fenno
David Fielder
Barbara Fields
Mary Finstad

Robert Firestone
Joan Fisher
Jean Fitzgerald
Mary Fleming
Richard Foellmer
Carol Foster
Elaine Frank
J. Jeanette Frazier

Ann Freas
David Friday
Johanne Froistad
David Funk
Douglas Gaasterland
Joan Gamble
Frazier Gardella
Shirley Gasch

Carolyn Gass
Mary Ann Gates
Martha Gatley
Myrna Gentry
Rebecca Gephardt
Margaret German
Leon Getz
Beverly Gibbons

Lynn Gibbs
Jane Gidden
Linda Gilbert
Sheila Gilgore
Mary Gill
Marie Gillett
M. Ann Gilmore
Susan Girvin

Alice Glen
Peter Godine
Lyman Golding
Lorraine Goodman
John Goodwin
Barbara Gough
David Graham
James Graves

To shaving and DAMES

Donna Gray
Muriel Greaves
Patricia Griffith
Helen Grimes
N. Barbara Grimes

Margaret Grosvenor
Judy Guernsey
Winifred Guthrie
James Hahn
Morris Hansen

Paul Harney
Susan Harsha
Juliet Hart
Beverly Hartle
Bonnie Harwood

Garry Haywood
F. Walworth Heaton
Nancy Heers
Thomas Heffelfinger
Gunther Helms
Kenneth Henderson
Lillian Henderson
Carol Henkin
Sandra Hennessy
Ellen Hermann
Stephen Hershey
Donald Hickey
Robert Higbie
M. Joan Higgins
Ashley Hill
Peter Hills
M. Jane Hilton
James Hirshfield
Frederick Hock
Scott Hockenberry
Mary Hodges
George Hoff
Patricia Hogan
Mary Holland
Joseph Holmes
Patricia Holmes
H. Edward Holtz
Delmar Homer
Toni Hoover
Richard Houk
Mary Houston
Joanne Hovermale
Mary Louise Hubbard
J. Thomas Hughes
Deborah Hull
Rosalie Hunlock
John Hunt
H. Ann Hurt
Margo Hurt
A. Joseph Hutzler
Elizabeth Hyde
Catherine Hyland
Thomas Hyre
Daniel Irvine
Stephen Irving
Anne Jackson
Carol John
Alford Johnson
Barbara Johnson
James Johnson
Janet Johnson
Peter Johnson
James Jones
Marieta Jones
Mary Jones
Nelda Jones

We learned to RESPOND *to the* P.A.'s *calls*

Sharon Josephson
Joseph Junkin
Helen Juten
Brian Kadow
Kevin Kadow
Bertha Kardos
James Keane
Bonnie Keefer
David Kellerman
John Kelley
Karen Kenerick
Joan Kerns
Richard Kibbe
James Kidwell
Patricia Kidwell
Mary Kimmel
Keith Kittle
Lillian Kiwas
Kathryn Knapp
Jack Knebel
A. Stephen Knoebber
Jeanne Knowles
S. Danny Knowles
David Knowlton
Kristin Knutson
Lloyd Koenick
Donald Krickbaum
Angus Lamond
David Landry
Richard Lange
Karen Larsen
Richard Larson
Jane Law
Joan Lawlor
Hubbard Lee
Maxine Lee
Barnwell Legge
Edith Lermond
Robert Lerner
Michael Levine
Hadley Libbey
Robert Linden
Donald Lindsay
J. Byran Lindsay
Martha Linkraum
James Liverett
Melvin Liverett
Suzanne Livermore
Margery Long
Sally Longfellow
John Loxley
Joel Lubar
Ella Lublin
Grace Lyons
Mary MacArthur
Jane Mack
Nancy Madden
C. Donald Magruder
Elaine Magruder
Martha Maher
Joan Mangan
Molly Mangham
Robert Manley
Thomas Marshal
Barbara Martin
Dorothy Martin
Stanley Martin
Walter Martin
Francelia Mason
Jane Matchett
John Mathers
George Matson
Alfred Maury
Barbara Mauzy
Louis Maxwell
Dorothy Mayberry
Thomas McBirney
Dorothy McCabe
Suzan McCain
John McCrary

No longer lost in a MAZE of halls

A. Stanley McGaughan
Richard McKenna
Robert McKinlay
John McKnight
Mary McLarney

Charles McMillen
Ann McQuaid
W. Kenworth Mead
Constance Meadows
Marjorie Meredith

Charles Merryman
Leason Meyer
Patricia Meyer
Stella Michos
Franklin Miles

John Miller
Judy Miller
Leland Miller
Stephen Millstein
Frances Mitchell
James Mitchell
E. Jerry Mohn
Elizabeth Moore
Reuben Moore
Allyn Moorman
Walda Moorman
Charles Moran
Mary Louise Moran
John Morey
Kenneth Morgan
Lynn Morris
C. Neil Morrison
Francisco Moura
Linda Muller
Ellen Mullikin
Nancy Mustard
Judith Newell
Lillian Newman
LeRoy Ney
Patsy Ney
Jean Nigh
Linda Noland
C. Frederick Norcross
Janet Odor
D. Nan Olive
Selma Olive
Bette Olson
Miriam Orndorff
Wayne O'Roark
Barbara Pace
Betty Lou Palmer
Gaela Palmer
Martha Panagapoulos
Elizabeth Parke
Penelope Parkhurst
Virginia Patterson
Roger Payne
A. Gail Peake
Byard Peake
Laura Pelland
Irene Phillips
William Phillips
Annette Picard
Carol Pisciotta
Nellie Plitt
Henry Poch
Robert Pollak
John Poole
Anne Powell
William Powell
George Prior

Our class became FIRST *with the* MOST

John Pugh
Myrilyn Purcell
Barron Putnam
Norman Queen
Joyce Raffa
Daniel Reber
Carl Reed
Mary Ann Reed
Jane Reel
Ronald Reichel
Letitia Reisinger
Harry Rest
Lois Reyer
Kay Reynolds
Dorothy Rich
Theodore Richards
Rosemary Richtmyer
Jonda Riley
Margery Rinehart
Joyce Rives
Helen Robinson
Brace Rodenhiser
Sally Rosser
Phyllis Royce
Alice Russell
David Rutherford
Marian Ryner
David Saaks
Anthony Sadler
Walton Sanderson
Joseph Saunders
C. Jane Schack
Lawrence Schalk
Carol Schlotzhauer
L. Jeanette Schramm
Sally Ann Schubauer
Paul Sebastian
David Seidl
Thornton Seiler
Frederick Sessions
Connie Shafer
Joseph Shapiro
Elizabeth Shaw
William Shaw
Maurice Sheehan
Jesse Shoemaker
Kenneth Shreve
Barbara Shull
Arthur Smith
Bryan Smith
Christopher Smith
Carol Smith
Garraton Smith
Jane Smith
Joseph Smith
Patricia Smith
Patricia Smith
Rose Ann Smith
Patricia Snitzler
Edward Snyder
Jane Snyder
William Soper
Nylma Souza
William Sowers
G. Kent Spann
William Spencer
Roger Sperry
Hilda Sprouse
Phillip Stagg
Charles Stanley
Martha Stecher
Michael Steer
Roberta Stephan
Vera Stephanoff
Virginia Stephens
James Stewart
Jane Stewart
Sandra Stinchfield
Joseph Stipe
Barbara Strohman

We suffered through the JULIUS Seizure

Mary Strunk
Charles Stuart
Lawrence Stubbs
Barbara Sturgis
Theodore Suess

Goeffrey Sullivan
Allen Summers
Margaret Swain
Hugh Swanner
Carolyn Sweeney

Thomas Talentino
William Talentino
D. Gayle Tannen
Martha Tatum
Joyce Taylor

Roy Teagle
Alexandra Tesoro
Herman Teunis
Carolyn Thomas
Patricia Thomas

Eileen Thompson
Thomas Throckmorton
Nancy Trail
William Trible
P. June Trittipoe
Robert Tucker
Lucy Tuve
Ann Tyson

Edward Valentine
Nancy Jane VanArnam
Carol Vander Slice
Thelma Van Herpe
E. Joyce Varney
Virginia Veale
George Vega
Anthony Vernon

Doren Vest
P. Ann Voelker
Susan Vollmer
Martha Voorhis
Virginia Voorhis
Elizabeth Wagner
Jean Ward
Emily Warren

Mary Jo Watkins
Stanley Way
Donald Webster
Ann Wege
Rudolph Werner
Margaret West
Edmund Whitehead
Alice Wickenheiser

Priscilla Wilbourn
Winthrop Wilcox
Peter Wiles
D. Duke Williams
Elaine Wilson
Marilyn Wilson
Suzanne Wilson
William Wilson

C. Gwen Winter
Barbara Wiseman
Janice Woltz
James Wright
Samuel Wyman
Mac Yee
Barbara Young
Calvin Yowell

And learned that B-CC *knows no* LEISURE.

CHEERLEADERS—Clockwise, beginning with co-captain Cochrane to the left of the center, Stephens, Vaughan, Brown, Langer, Gatewood, Eberts, Monteiro, Stamp, co-captain Smith.

Pep rallies in assembly literally raise the roof.

PEP *Merchants*

Fastest way to feel the spirit of Bethesda is to attend a pep rally. "Where's your school spirit?" is the call for a louder yell than the one before, and imperceptibly the spell is cast. Each sophomore and each new student blends his voice with the old timers in "We've got a team and nobody's prouder." It soon becomes a deep pride in the teams, the school, and our own role here.

Jamboree, first football activity of the season, gives each county team a chance to compete. The Barons watch from the sidelines before their meeting with Gaithersburg.

Tense moments before the game see Bob Benson, Coach Judkins, Norman Sheetz, and Coach Sadusky reviewing the plan of attack.

FOOTBALL

The Toss! Blair's Rivers and Street watched that referee as closely as our co-captains Bob Benson and Norman Sheetz. The kick off was ours!

Heroes on the Gridiron

Thirty-one Bethesda Barons fought for a record of three wins, three losses, and a tie with their arch rival, Montgomery Blair High School. Dick Hill, wing back, was named Athlete of the Week by the Washington *Daily News*. Later, tackle George Burns was named All-High Player of the Week by the Washington *Post*.

In the Jamboree, a good preview of county football strength, Bethesda trounced Gaithersburg, 13-0.

Bethesda lost its season opener and first Bi-County League game to Bladensburg, 19-0. The Barons were unable to muster a serious threat. Norman Harris scored two of the Mustang tallies, one on an eight-yard run and the other on a twenty-five yard pass.

Western, revengeful of last year's upset by Bethesda, evened the score by gaining a 26-6 victory over the Barons. The Western line ripped open the Baron's defense to monopolize offensive play throughout the game. Bob Speich grabbed a Talentino pass for the only Bethesda score, later in the second period.

Bethesda upset Northwestern, 13-9, for the first Baron victory of the season. Northwestern scored a safety and a touchdown to lead 9-6.

THE RECORD

B.C.C.		Opponents
0	Bladensburg	19
6	Western	26
13	Northwestern	9
13	Suitland	0
26	Frederick	7
18	St. Albans	21
0	Blair	0

Alumni join in the fun at the Bonfire and Pep Rally before the Blair game.

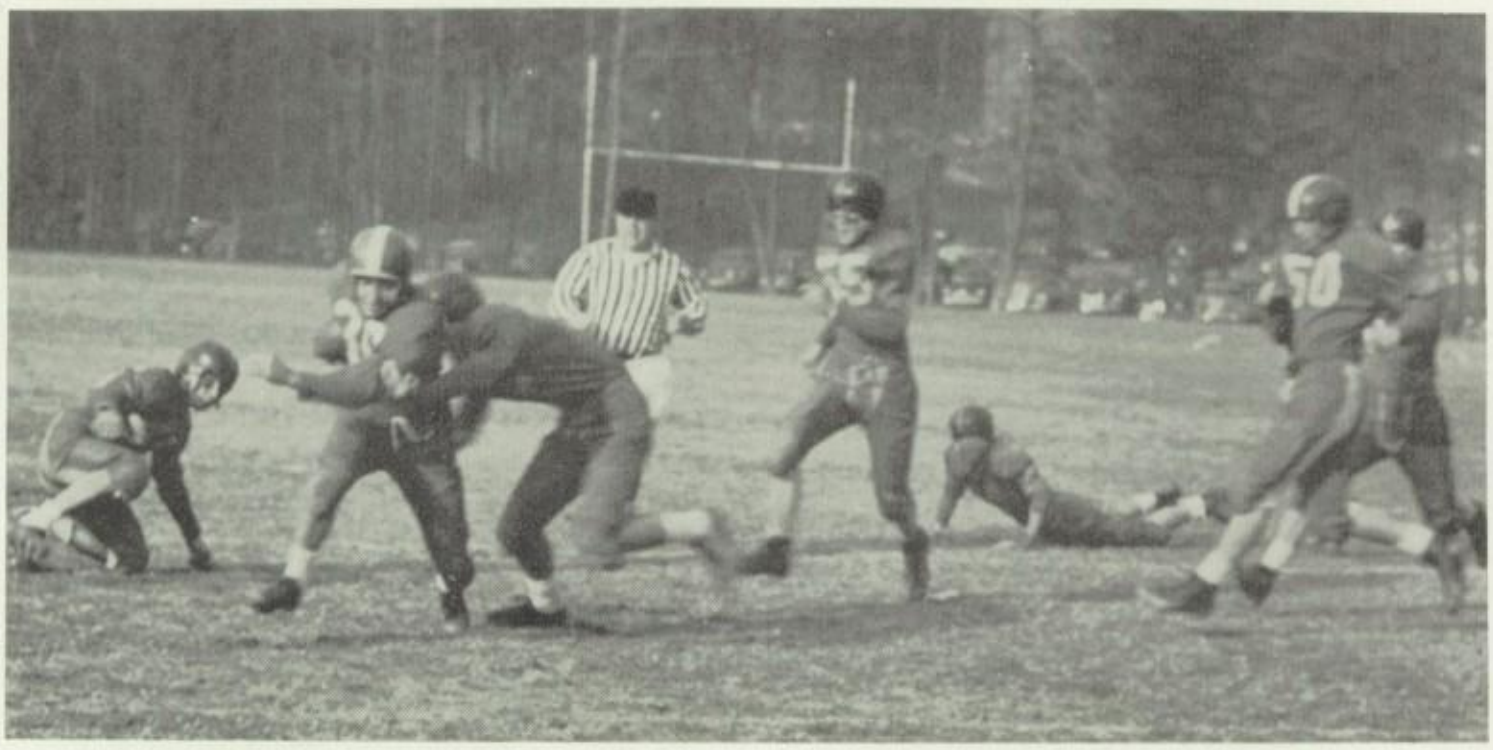

Going down is Blair's Eshelman under Larry Sault's attack in the Blair game.

In the last period, the Barons scored again on a pass from Jim Talentino to Larry Sault to take a 13-9 lead, a lead they never relinquished.

Suitland was undefeated until the Barons trounced them, 13-0. Dick Hill grabbed a pitchout from John Faber, cut around left end, and ambled eighty-six yards to score. Midway through the last quarter, Faber clinched the upset by intercepting a Suitland toss and romping sixty-two yards down the sidelines.

The Barons beat Frederick, 26-7. Early in the second quarter, Dick Hill grabbed a punt and ran forty-nine yards to the Frederick six-yard line. John Faber plunged over for the first Baron score and John Cornelius converted for the extra point. David Moore scored and Cornelius again kicked the extra point. During the fourth quarter, Dick Hill intercepted a pass and ran for the touchdown.

St. Albans overcame an 18-6 half-time deficit to upset the heavily favored Barons, 21-18. The winning touchdown came in the last two minutes of play when Dick Hill fumbled on the ten and the Saints recovered. They plunged over from there to win.

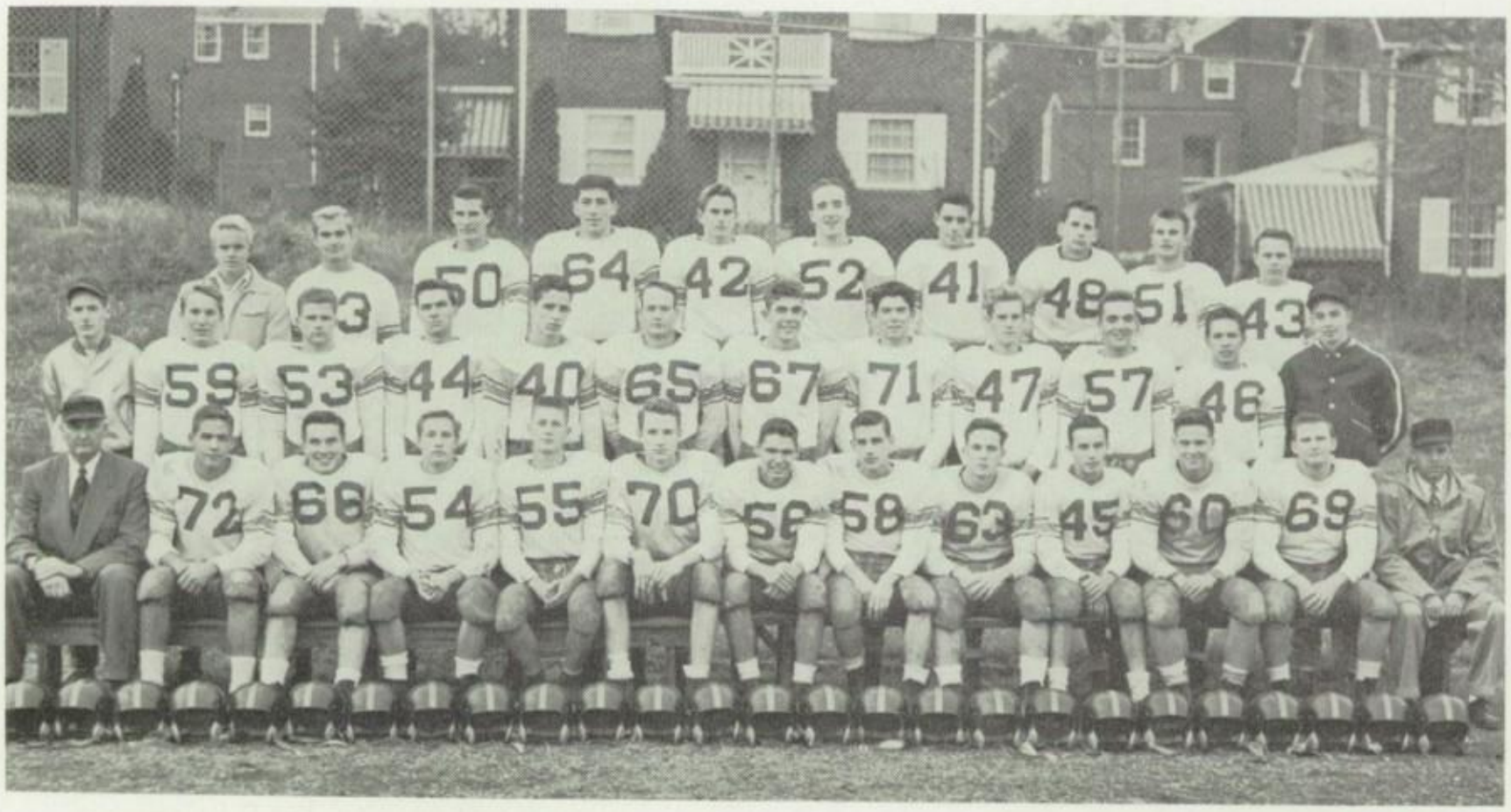

VARSITY—First Row: Coach Sadusky, Sault, Burns, Faber, Speich, Cornelius, Sheetz, Benson, Moore, Hill, Shook, Tayloe, Coach Judkins. Second Row: Mgr. Greve, Snead, Talentino, Larson, McGuckin, Newhauser, Kaiser, Byrd, Belt, Shroat, Salter, Mgr. Swensen. Third Row: Garrett, Folliard, Carr, Drayer, Tucker, Nettleton, Heterick, Hesford, Everhart, Roman.

Sportsmen

Montgomery Blair's Blazers battled the Barons to a 0-0 tie in the eighth annual renewal of the traditional football rivalry.

The Blazers, seeking to avenge last year's 19-0 trouncing, were outplayed on the ground and in the air but not in spirit. Bethesda threatened four times during the contest but fumbles and pass interceptions at crucial points in the game stalled the drives. Blair threatened twice.

Early in the second quarter Blair drove to the B-CC 1 yard line where great play by the center of the line stalled the threat.

Bethesda took over the ball on downs, but fumbled minutes later to give the Blazers another try. Again the defense held and Bethesda recovered possession on their 6. From there they drove to the Blair 12, where with twenty seconds to go in the half they took to the air. Three passes fell incomplete and the fourth was intercepted as the quarter ended.

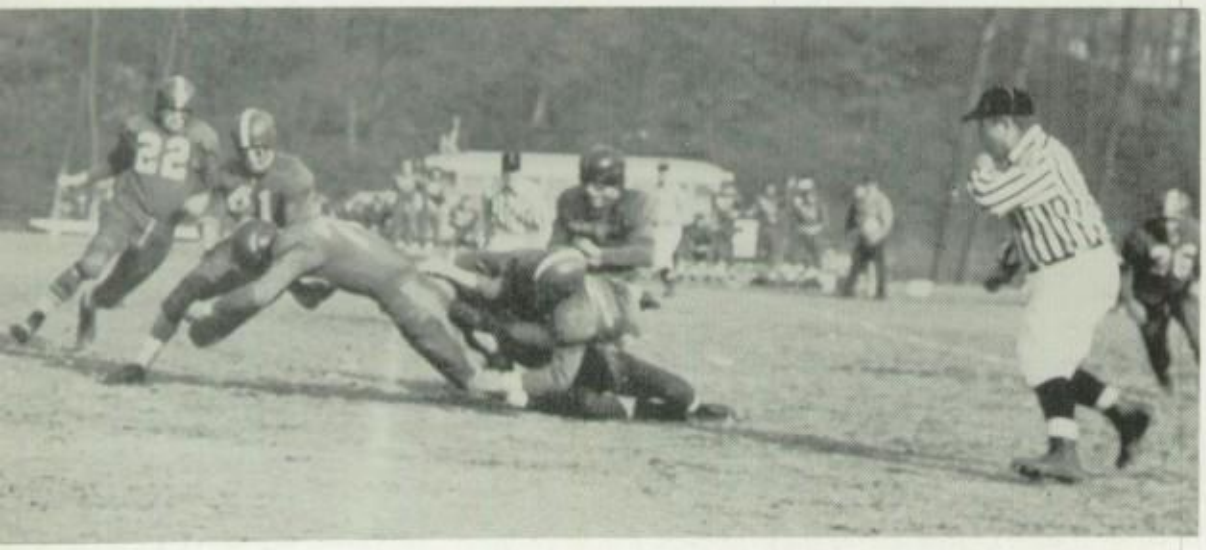

Holding tightly to the ball Cornelius gains some precious yardage in the Blair game.

Half-times were never dull with the Band and Pom-Pons on parade.

Oh, no . . . the bench can only watch and hope. Jerry Nettleton, Bob Roman, Hap Carr, Jim Shroat, and John Hesford were the watchers.

on the Loose

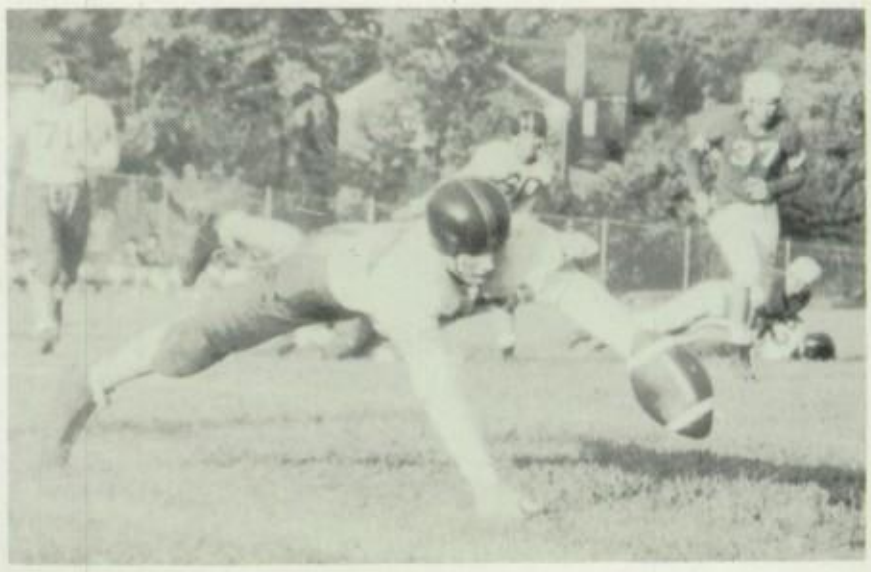

Tall John Cornelius fell on this one in the Suitland game.

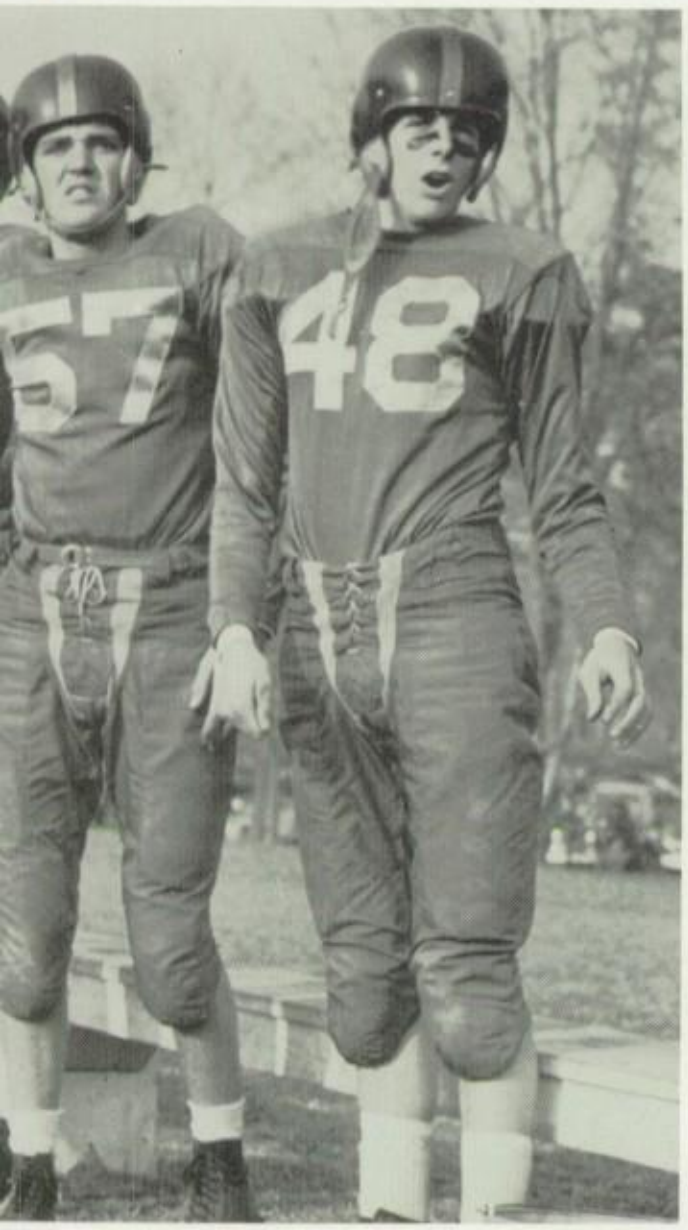

Showing the way . . . as early as the Jamboree . . . was Dick Hill who was faster than the Gaithersburg man behind him.

Driving for a WIN

An inspired Bethesda team took the field in the second half to receive the kickoff. On a sustained drive highlighted by two Sault to Cornelius passes, the Barons penetrated deep into Blazer territory. But again another timely interception stopped them.

Throughout the remainder of the game, Bethesda went deep into Blair territory on several occasions, but good defensive play prevented them from scoring.

In the post-season polls, the Barons were rated the eighteenth team in the area, just above the Blair Blazers.

JUNIOR VARSITY—First Row: Knoebber, Legge, Bass, Funk, Kidwell, Crosby, Lamond, Boyle. Second Row: Arnold, Varner, T. Farrington, Cook, Wilson, Cleveland, Bartrome, Rostenberg. Third Row: Mr. Day, Bradford, Gates, Hills, Teunis, Bowie, Campion, Poole, Seiler, Mulheron, Mr. Kline. Fourth Row: Mgr. Givon, Stock, Calloway, Hansen, Stewart, Aldridge, M. Farrington, Vint, Demasi.

GIRLS ATHLETIC ASSOCIATION—First Row: Thomas, Lublin, Nigh. Second Row: Stone, Holland, Rosenberger, McCormack, Creech.

Intramural Program for Girls

Every girl in school who wishes to participate in the sports program of the Girls Athletic Association is automatically granted membership. Since there are no varsity sports for girls, this program of intramurals and Sports Days provides opportunities for those who wish to be majors in Physical Education in college or who wish to be summer camp leaders. Learning to organize and conduct intramurals and to officiate in various sports is secured through this participation.

The G.A.A. promotes an interest in athletics through this after-school program. One hour each day is spent under the guidance of the Physical Education Department for credit toward graduation. Films and courses in first aid are included in this instruction.

Play days for the girls were scheduled by the G.A.A. Here Bethesda scores the winning point in a close volley ball game.

From the breezeway between the Ad and Science Buildings, the Girls' Gym seems a short distance away. It is not!

Clubs for All

PHOTOGRAPHY CLUB—Whyte and Jacobsen look over Brusiloff's shoulder as he demonstrates the focus scale on his camera to Gatley, Olive, and Woltz. Other members looking on are—First Row: Noyes, McGuire, Robert, Perry, Summers, Schoen, Brenner. Second Row: Johnson, Russell, Spann, Getz, Crawford.

RIFLE CLUB—Kneeling: Miller, Babb, Smith, Spencer, Ehrhardt, Brakebill. Standing: Allen, Johnson, Crosset, Shinkman, Plugge, Wilcox, Peake, Burns, Rodenhiser, Kreutzberg, Denham, Mr. Sivertsen.

The Photography Club studies good photographic techniques and practices them by taking, developing, and printing pictures of school activities. The suggestions of the club to its amateur photographers result in prize-winning pictures for the members.

The Rifle Club is a varsity sport. Not only good marksmanship but also careful and proper handling of firearms is stressed. The club is a member of the National Rifle Association and competes with various schools in the area. The Montgomery Blair High School range is used for practicing.

The Electronics Club tries to promote the understanding of and interest in amateur radio and electronics. The club participates in the Science Fair and has its own registered short-wave station.

ELECTRONICS CLUB—Seated: Hyson, vice president; Spencer, president; Miller; Way, treasurer. Second Row: Libbey, Rippy, Klinck, Thompson, Brenner. Third Row: Lawrence, Morrison, Deyo.

STUDENT GOVERNMENT ASSOCIATION EXECUTIVE COMMITTEE—Seated: Rowell; Williams, vice president; Davidson, president; Fishback; Carmichael, chief justice; Mutchler. Standing: Conner, Jenkins, Outerson, Blackwelder, Stecher, Engle, Jecko, Huntington, Curtiss, Goldman, Davis.

Student Government in Action

Largest club in the school? That's the Student Government Association, for every student is automatically a member. Members send a delegate from each home room to Representative Assembly which meets every week. Each delegate is a member of one standing committee. Committee chairmen meet each day with elected officers to plan the activities of the association and to solve the many problems that arise.

Solving the problems also falls into the hands of the Student Court. Students breaking rules are summoned to court, where they receive kind but firm treatment.

STUDENT COURT—Seated: Burrill, Lund, Crafts, Mutchler, Carmichael, Heller, Herrell, Lank. Standing: Berlin, Heydenburg, Heers, Labovitz.

SOCIAL COMMITTEE—First Row: Dorn, Stephens, Carr. Second Row: Moorman; Downey, Curtiss, chairman; Picard; Turner. Third Row: McKnight, Torreson, Warren, Snyder, Williamson.

The work of the Social Committee is to make fun for the rest of us. As soon as one activity is over, another one appears on the calendar. Student enjoyment of the results, however, makes the work worthwhile.

Do you want grass in the quadrangle or handles on the drinking fountains? The Welfare Committee will take care of it. Students on this committee also conduct drives and plan ways to ease the crowded conditions in the cafeteria.

WELFARE COMMITTEE—First Row: Hull, Bigelow, Lee. Second Row: Auerbach; Jenkins, Chairman; Longfellow; Orndorff.

PUBLICITY—First Row: Greenstreet, Kenerick, Surle. Second Row: Cale; Marlow; Davis, chairman; Huntington, chairman; Birthright.

Organization Pays

Posters, posters, and more posters. The Publicity Committee advertises all Student Government activities in the school and around the community. Weekly columns are run in some of the local papers. A bulletin board and a showcase let students know what activities are coming up.

The Athletic Committee handles ticket sales for athletic events and arranges for busses to go to away games, as well as encouraging school spirit. Locks and Lockers, a sub-committee, issues locks and collects them again at the end of the year.

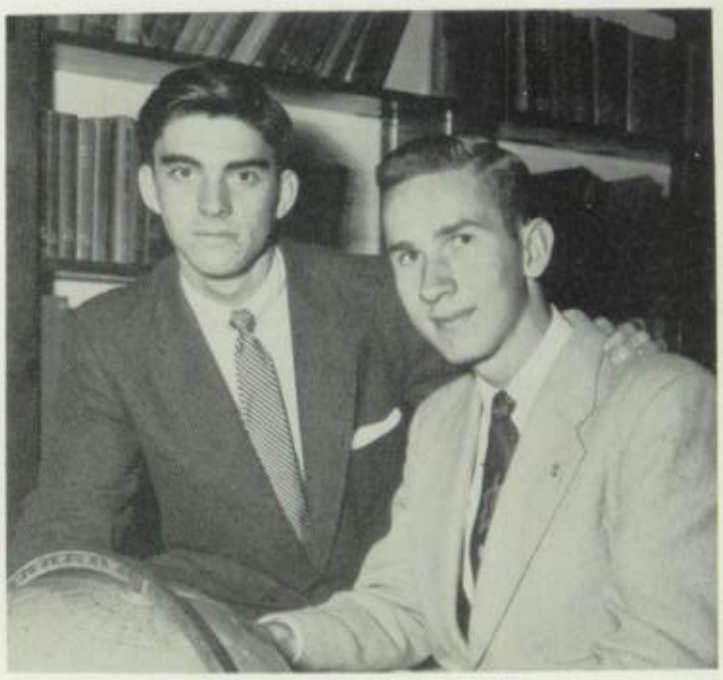

Glen Rowell, treasurer of Inter-High, and Tom Carmichael, president of the state student government, discuss plans.

ATHLETIC COMMITTEE—First Row: Girvin, Glaser, Wilbourn, Kissick, Mangham, Thomas. Second Row: Reeder; Shull; Garner; Goldman, chairman; Bowman; Grieves. Third Row: Cooke, Ritnour, Schmitter, Johnston, Lake, Saaks, Farrington, Clabaugh.

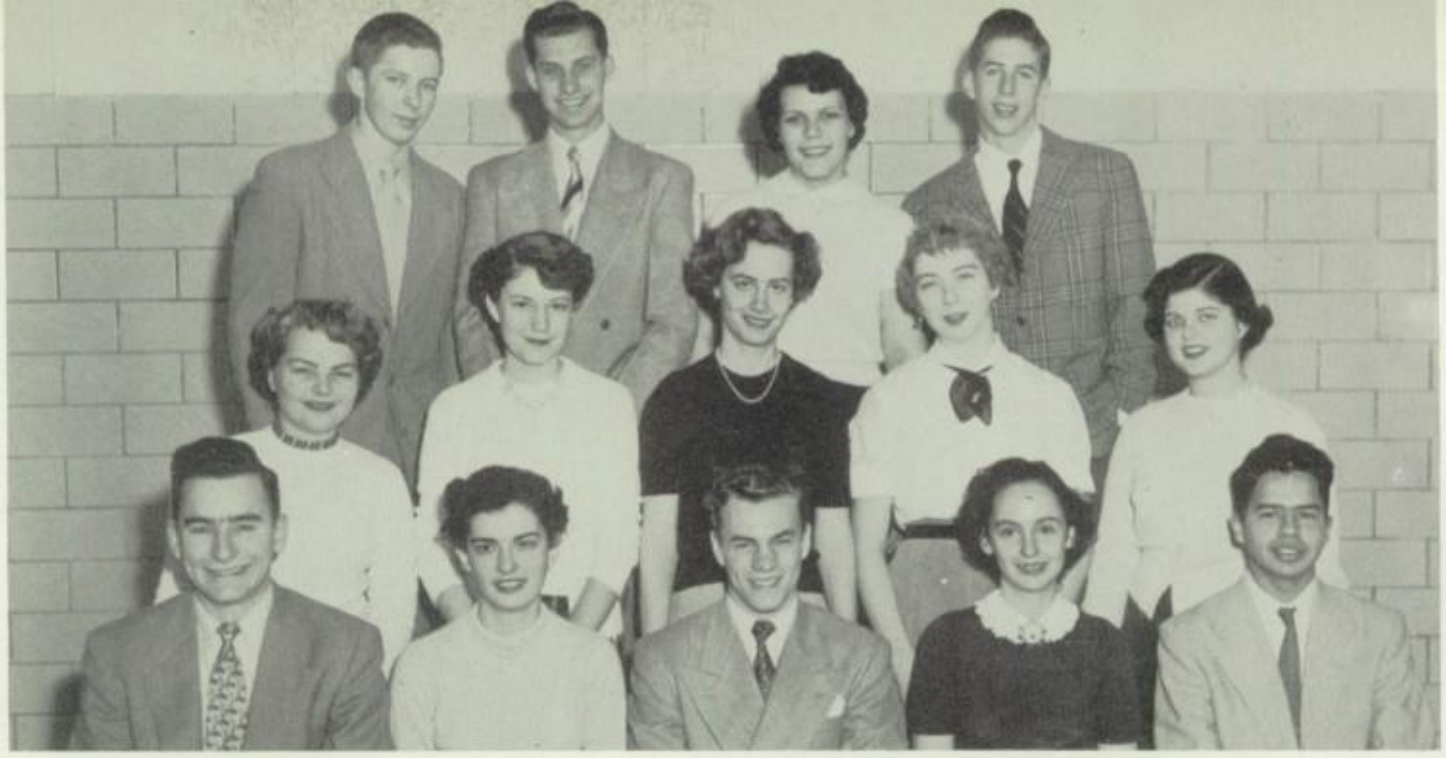

EL CLUB ESPANOL—Seated: Hyde, treasurer; Watson, vice president; Inman, president; Mondragon, secretary; Abreau. Standing: Scholl, Jacocks, Walker, Gibson, Shannon. Second Row: Wells, Clow, Goldstein, Johnson.

Clubs in VARIETY

The International Relations Club becomes better acquainted with the world scene not only by study and discussion, but by an annual trip to the U. N., international correspondence, and participation in the George Washington University Conference.

The aims of El Club Espanol are to encourage the use of Spanish for communication at all times, to become better acquainted with the Spanish speaking nations, and to create an interest with regard to our Pan American relations. To promote these aims, guest speakers, movies, and other activities are arranged.

The newly organized Science Fiction Club provides an opportunity for enthusiasts to discuss such questions as, "Do men really live on Mars?", to compare the work of authors, and to develop possible plots of their own.

SCIENCE FICTION CLUB—Seated: Bernhardt, Schultz, vice president; Glemser, president; McGuire, secretary-treasurer. Standing: Davis, Martin, Myers.

INTERNATIONAL RELATIONS CLUB—Seated: Pattison; Baridon; Kovakas, president; Rogosa, secretary; Shinkman. Second Row: Beals, Voorhis, Melchoir, Palmquist, Robertson, S. Mouzy, Tesoro. Third Row: Cohen, B. Mouzy, Koenick, Roberts, Kenerick, Wensink.

The convention began Friday morning with a tour of the nation's capitol. The wait for the bus to which they were assigned was a short one.

Tom Carmichael, state president and student of B-CC, takes a picture through the White House fence, while state secretary Nancy Smith of Gaithersburg indicates an interesting sight.

STATE *Student Government Convention*

Representatives from every Student Government Association in the state of Maryland were invited to participate in the convention held at our school. Housing for the delegates was provided by our student body so that many more delegates could afford to attend the three-day convention.

A tour of Washington, a banquet, and a dance provided the lighter moments of the convention. The serious business was accomplished in small discussion groups and in two general sessions.

Next year's convention will be held at Bladensburg High School in our neighboring county.

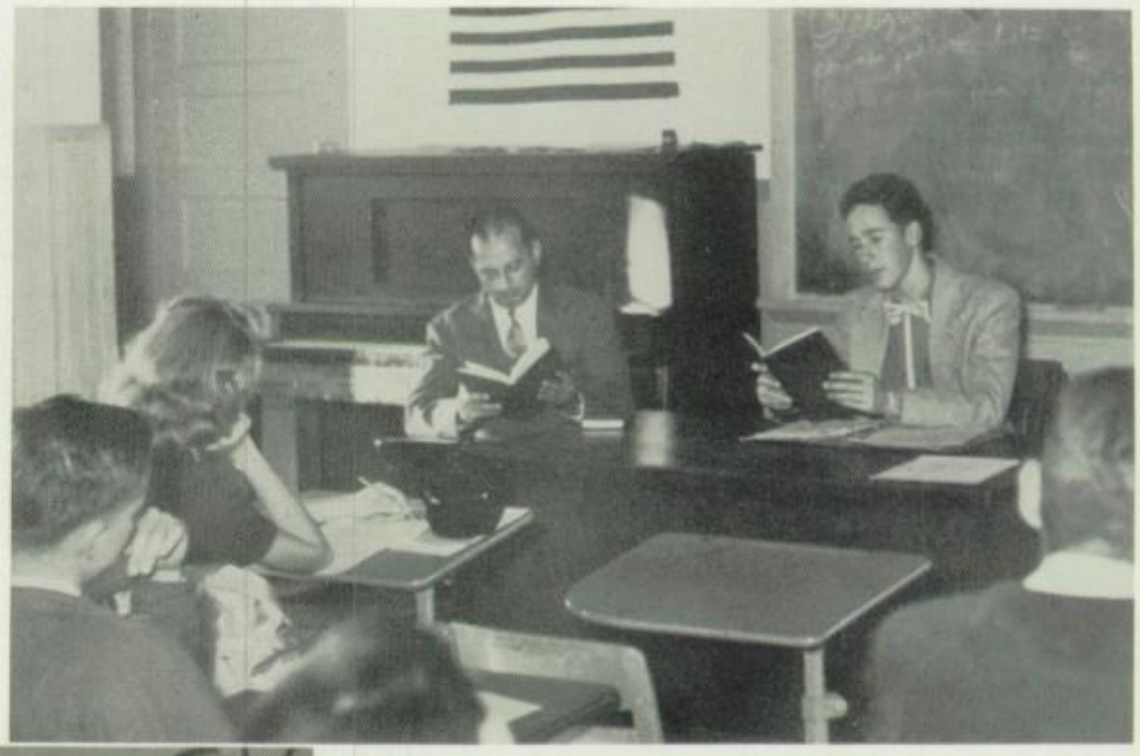

Mr. Phillips and Tim Jecko refer to the book to emphasize the importance of the use of a recognized authority on parliamentary procedure.

Fred Crafts, Ronald Engle, Nora Aiken, and David Blackistone provide part of the program at the banquet.

In the shadow of the Capitol, delegates met an attache of one of the embassies and secured his autograph.

A great value of a discussion group is the sharing of experiences. While the other school's plan may not always be helpful, hearing about it makes us think.

An evening of dancing provided a pleasant way to meet the other delegates.

NATIONAL HONOR SOCIETY—Seated: Herrell; Aiken; Latimer, vice president; Davis, president; Lund, treasurer; Watson, secretary; Haught. Second Row: Honsinger, Cochrane, Mondragon, Hoover, Lowe, Hyde, Williams, Blumberg, Shannon, Trisko. Third Row: Thornton, Bowie, Lamb, Stephens, Carmichael, Tucker, Mickle, Judd.

SERVICE *Is its own Reward*

The annual Honor Society-Faculty Basketball Game and other activities raise funds which provide a scholarship. In two induction ceremonies held each year, students are tapped for outstanding scholarship, leadership, service, and character.

The Creative Writing Club has been in existence only one year under its present name. The club members, believing that practice makes perfect, write everything from poems to short stories to be evaluated at the meetings.

CREATIVE WRITING—Seated: Spann, vice president; Mr. Kudatsky, adviser; Zilber, president; Vollmer, secretary; Bernhardt. Standing: Mitchell, Gamble, Martin.

ASSEMBLY COMMITTEE—Left to right: Lamb, co-chairman; Curtis; Koth, co-chairman; Hyde; Wilcox; Landry; Dean; Bunn.

One of the hardest jobs in the school is that of the Assembly Committee, which meets daily. It must screen all programs so that we have a variety which will hold the interest of all students. The excellent results of their hard work prove that assemblies can be educational and entertaining at the same time. Seated on the bleachers or in the chairs on the floor, we viewed the programs with enthusiasm.

The Key Club, affiliated with the Kiwanis, aims to prepare its members for useful citizenship by developing in them the qualities of initiative and leadership. The club sponsors an annual dance, furnishes ushers for the choir's concerts, collects canned food for Christmas contributions to the needy, and directs traffic at the school during P.T.A. functions.

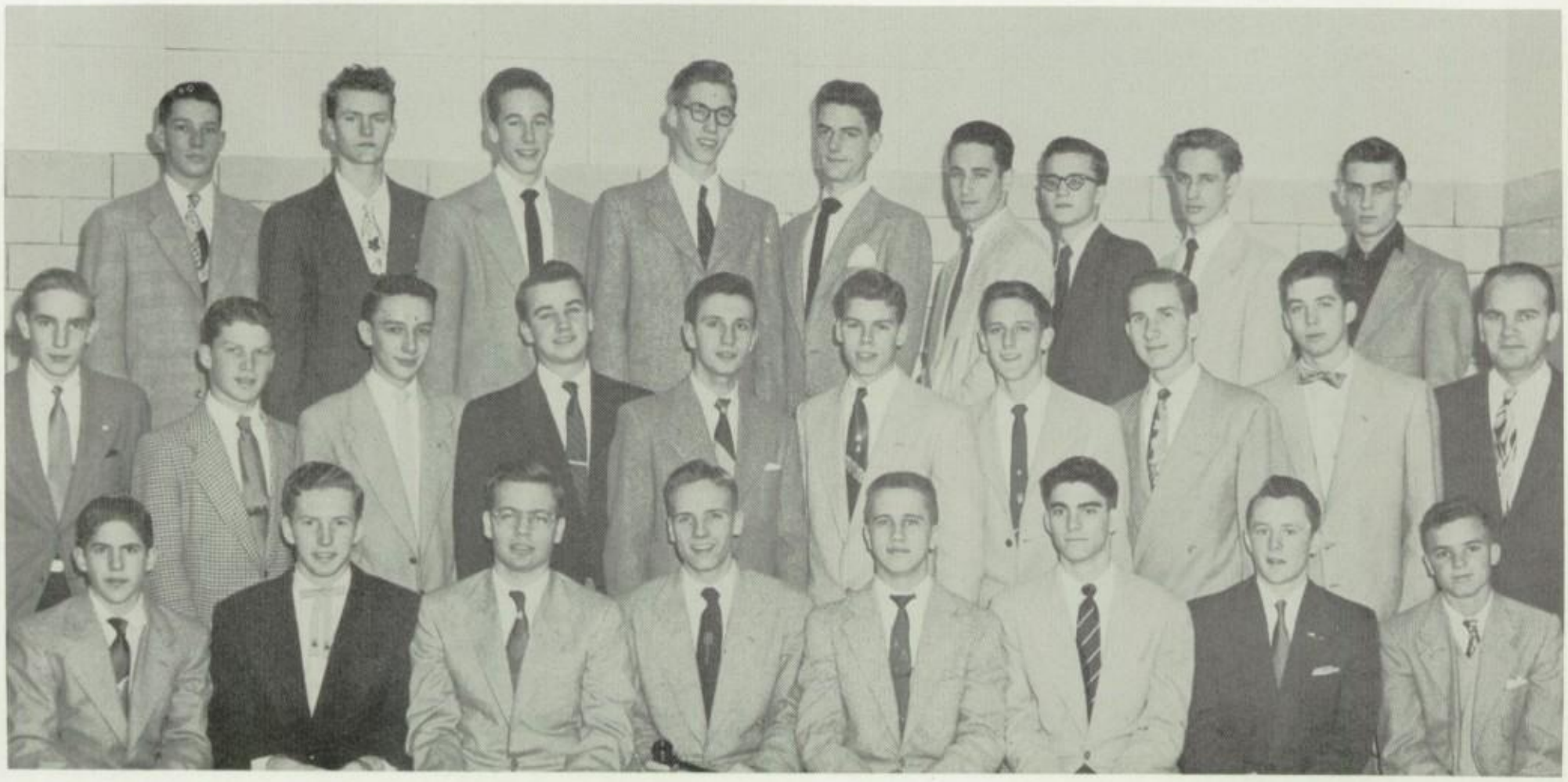

KEY CLUB—First Row: Miller; Engle; Garber; Blackistone, president; Bell; Rowell; Hailman; Hilles. Second Row: Reed, Cutler, Knight, Briggs, Goldman, Davidson, Duvall. Carmichael, Swenson, Mr. Donn. Third Row: Crafts, Beall, Jecko, Haught, Williams, Huffman, Johnston, Latimer, Benson.

JUNIOR TRI-HI-Y EXECUTIVE COMMITTEE—First Row: Marlow; Magruder; Snyder, vice president; Conger, president; Kissick, secretary; Burnside, treasurer; Bailey. Second Row: Denham, councilman; Lehman, chaplain; Chadsey, treasurer; Bratley, president; Bunker, vice president; McIntosh, secretary; Blackistone, social chairman. Third Row: Norton, president; Kern; England, secretary; Gilbert; Nelson, treasurer; Newman; Archambault, vice president.

Service

Each class has its own Tri-Hi-Y organization. The tenth and eleventh grade clubs are divided into seven chapters. The girls work hand in hand "to create, maintain, and extend throughout the home, school, and community high standards of Christian living." This is done through projects to help the needy, discussions and other programs in the club meetings, and social events such as the Mistletoe Ball and Club Baron.

SOPHOMORE TRI-HI-Y EXECUTIVE COMMITTEE—First Row: Shaw, Smith. Second Row: Elam, Mangham, Orndorff, Wilbourn. Third Row: Claxon, Bergholtz, Riley, Wilson.

SENIOR TRI-HI-Y EXECUTIVE COMMITTEE—First Row: Shore, secretary; Bowman, president; Baker, treasurer. Second Row: Dove, welfare chairman; Blumberg, councilman; Longfellow, parliamentarian; Chawner, chaplain; Creech, social chairman.

JUNIOR-SENIOR HI-Y—First Row: Henley, treasurer; Ritnour; Turner, vice president; Altvater; Reid; Hyson; Lamb. Second Row: Kendall, secretary; MacEwen; Reeder; Warren, vice president; Stecher; Hilles; Thompson, treasurer; Johnson. Third row: Dale, president; Rutherford; Thornhill; Embrey; Carpenter; Fite; Spencer; Beman; Knight, president. Fourth row: Perry, Wells, Stallings, Vint, Coyle, Mutchler, Runkle, Dooley, Edwards.

Clubs Meet Needs

Delegates to the Maryland Boys' Legislature at Annapolis are selected from members of the Hi-Y, which is the Y.M.C.A. organization for high school students. The boys have basketball tournaments and other sports activities and raise money for contributions to local charitable organizations as well as CARE. They cooperate with the chapters of Tri-Hi-Y in sponsoring the dances which finance the *Blue and Gold Handbook*. The publication is of assistance to new and "transfer" students in our school.

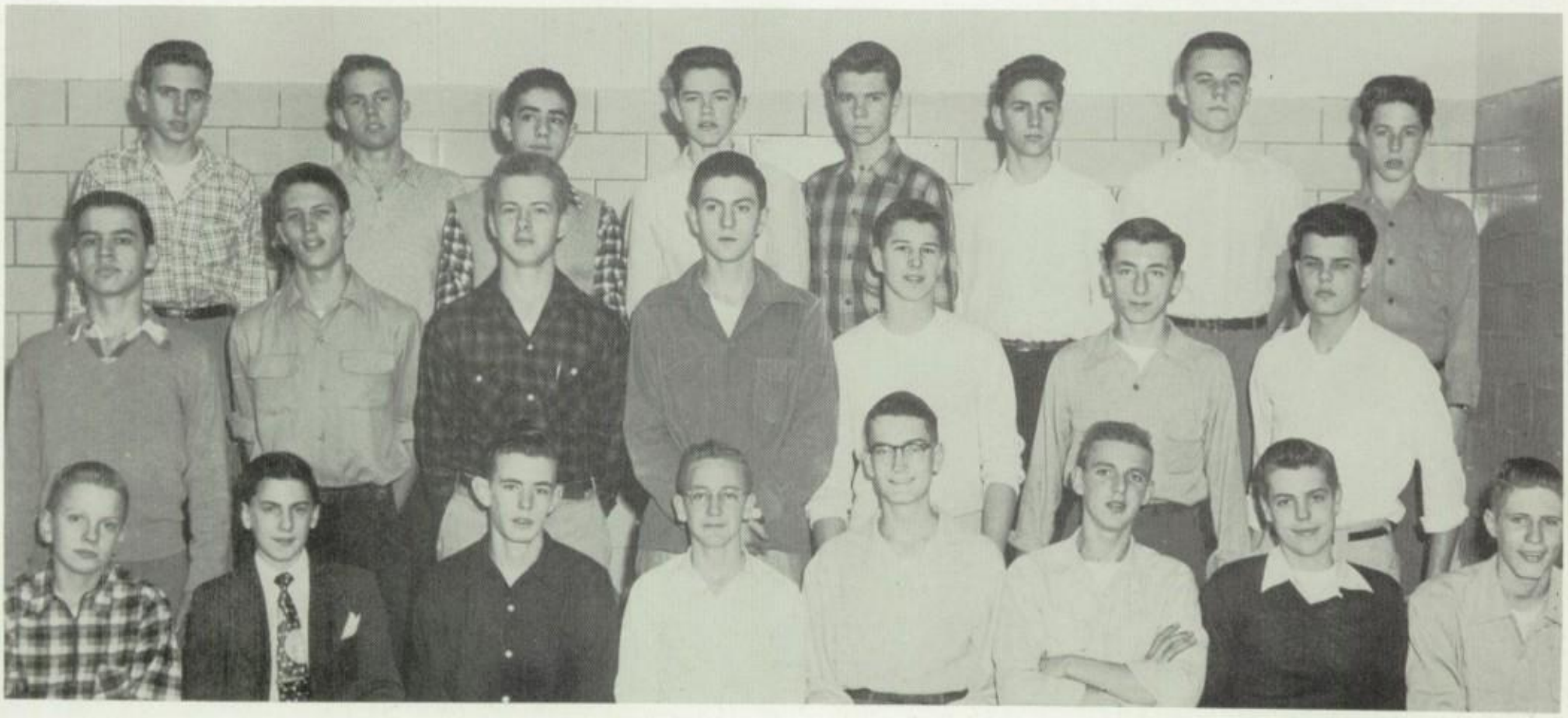

SOPHOMORE HI-Y—First Row: Holmes, Talentino, Elgin, Edwards, Doran, Hahn, Hughes, Gaasterland. Second Row: Maury, Rodenhiser, Henderson, Hockenberry, Gardella, Loxley, Trible. Third Row: Smith, Dudley, Donaldson, Bryars, Webster, Stanley, Ellis, Holst.

Marshall Gibson and Tom McMorrow practice stage gestures during a rehearsal. The Stage Crew makes final adjustments in the stage setting.

DRAMATIC CLUB EXECUTIVE COMMITTEE—First Row: Bowie, corresponding secretary; Terres, president; Schoonover, vice president; McBride, treasurer. Second Row: Moorman, recording secretary; Livermore, historian.

Interest in Dramatics has continued at such a peak that this year a class was established. The Dramatics Class and the club have presented two evening productions: "*The Moonstone*", a mystery, and "*The Man Who Came to Dinner*", a comedy. For an assembly they presented "*She Stoops to Conquer*". The Dramatics Class studies the history and types of drama. Make-up, stage production, publicity, and the many other aspects of production are studied. To demonstrate the variety of the program, the class did a pantomime of the parody of "*Dragnet*". Later they presented "*Twelfth Night*" at the National Thespian induction.

A member of the Photography Club took this experimental shot of the play *The Man Who Came to Dinner*.

THESPIAN SOCIETY—First Row: Bowie, Schoonover, Judd, Blumberg. Seated: Aiken, scribe; Williams, vice president; Butler, president; McMorrow, treasurer; Honsinger. Standing: Terres, Titus, Herlihy, Wolford, Ferris, King.

Barbara Trisko, lead in the "*Moonstone*," has just received a warning note and reads it to herself as Beverly Bland and Ethel Ferris watch anxiously.

All the WORLD'S *a Stage*

Organized two years ago, The National Thespian Society encourages all types of dramatic work. The major requirement for membership is an active participation in all phases of drama. It is an honor to be selected for induction.

Ann Swan considers the proposal of Stefan Dobert while David Graham watches. The scene is from the play "She Stoops to Conquer."

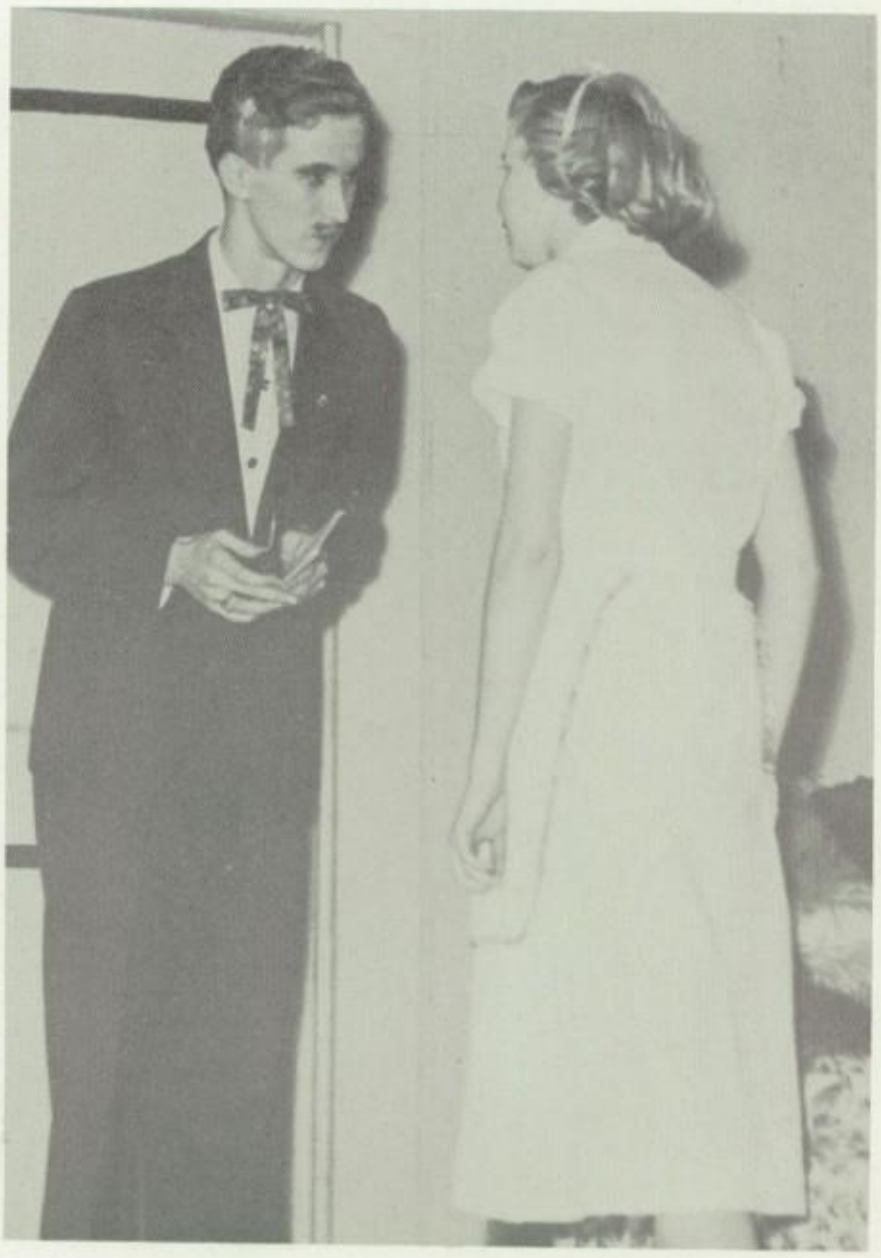

Tom King, the inspector in the "*Moonstone*," attempts to get information from the maid, Judy Bigelow.

HEAVY BRASS AND PERCUSSION SECTION—First Row: Lowe, Boyer, Milstead, Riggs, Matson, Sampson, Mohn, Klinck. Second Row: Johnson, Beals, Beddie, Raffa, Talbot, Miles, Fee. Third Row: MacEwen, Cooper, Pennington, Hyers.

Prize-winning

"See those bright blue uniforms? Well, that's our band wearing them." It's true that our new uniforms still cause comment, for this is only the second year that members have been so appropriately clad. Typical of the many performances of the band was their appearance in the parade honoring the King and Queen of Greece upon their arrival in Washington. The band appears at many assemblies and at most of our sports events. Its version of *Bleacher Boogie* is a

FLAG TWIRLERS—Shull, Nelson, Lindgren. MAJORETTES —Left to right: Snell, co-captain; Jones; Pettit; Wallis; Daukas; Berkenbilt; Earp; Smeltzer; Larsen; Garner, co-captain.

WOODWINDS—First Row: Snell, Frese, Chadsey, Bratley, Blythe, Goodwin, Archer. Second Row: Cohen, Harney, Cooley, Crosby, Burroughs. Third Row: Brenner, Crawford, Summers, Embrey, Baker, Creighton, Maxwell. Fourth Row: Kellerman, Horn, Lerch, Irvine.

Best always
to a fellow
Latin student + a
sweet kid.
LOVE
HELEN

WOODWINDS—First Row: Lank, Whyte, Schindler, Shartsis, Abbott. Second Row: Marshall, Miller, R. Taylor, Russell, O'Rourk. Third Row: Jervis, Juten, Archambault, Mickle, Burroughs, Goodwin. Fourth Row: Smith, Lawrence, Kelly, Hauk.

Uniformed Band

stirring experience and a great help to the cheering. The band was invited to play for the Wake Forest-George Washington University Basketball Game. A check for one hundred dollars was its prize in the annual Lions' Club Band Concert held at the Washington, D. C., Armory for schools in the area.

The band is an asset to the community as well as the school. Each February it gives a concert.

Mr. Petranek leads the band at the contest sponsored by the Lions.

BRASS SECTION—First Row: Holland, Trail, Polsby, Cameron, McCleary, Palmquist, J. Taylor. Second Row: Richards, Sauter, Jacobson, Lindsay, Ellis, Brusiloff, Labovitz. Third Row: J. Taylor, Fielder, Johnson, Reber, Davis, Doerfer, Seidl. Fourth Row: Sessions, Mayo, Vint, Way.

Christmas decorations throughout the school are the work of the Art department. The arrival of the three kings is depicted in this bulletin board arrangement.

Dancing and Fun

We love to dance! Probably the number of our dances would surprise an outsider; he'd also be surprised at our glitter. Heel and tie is usually the style, with an occasional semi-formal. Tri-Hi-Y and Hi-Y sponsor the Christmas dance and Club Baron. S.G.A. sponsors most of the others. This year we purchased a scaffold to make ceiling decorations easier to achieve. Our calendar is always full; but there's always a date available if there's a dance planned.

Check your hat and coat with the N.H.S. The Alumni Game and Dance always brings many welcomed friends back to us.

TRI-HI-Y; HI-Y COUNCIL—First Row: Stecher, Bailey, Frese, Wilbourn, Runkle. Second Row: Knight, Heers, Riley, Finstead, Gilbert, Talentino.

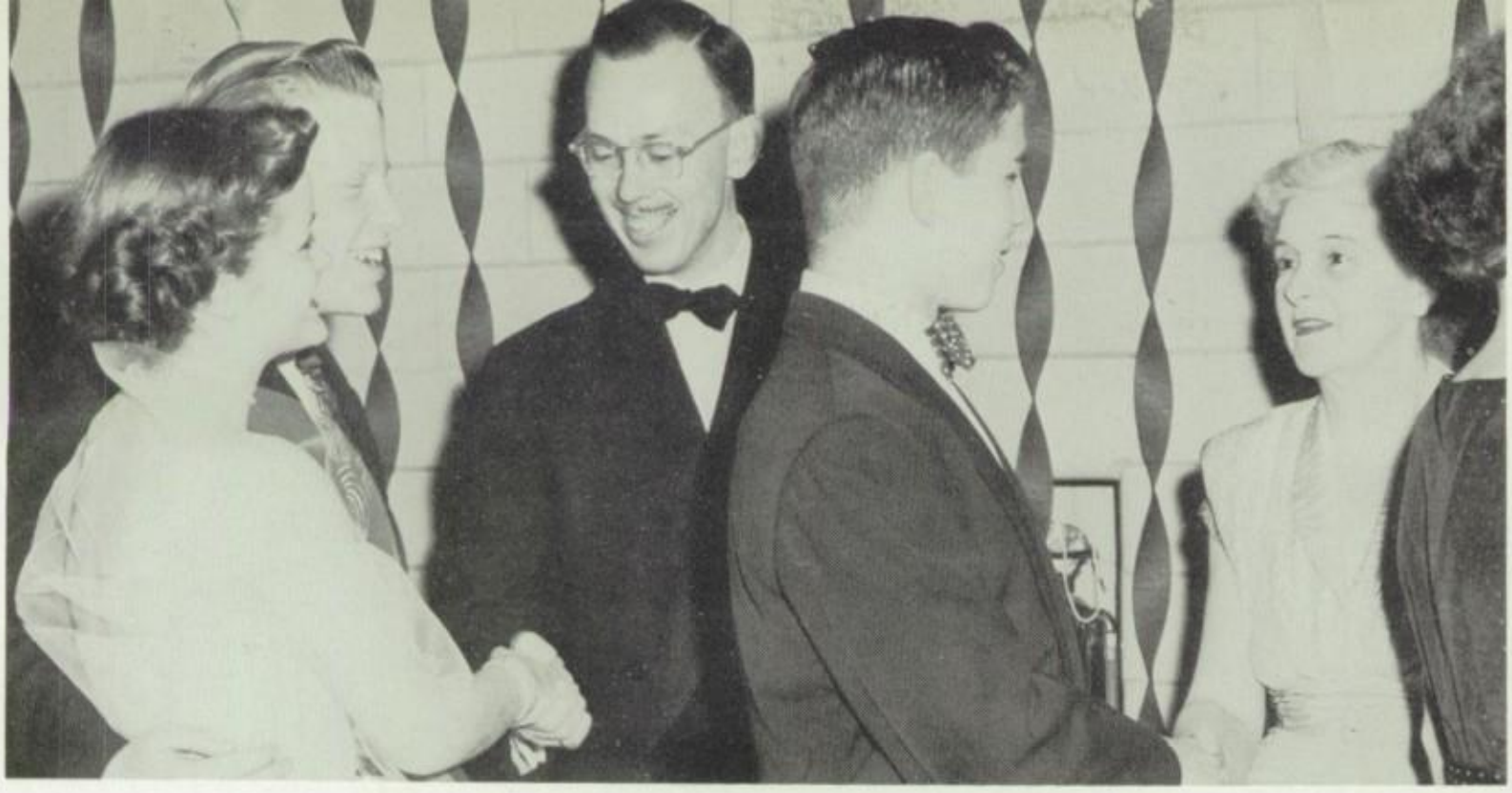

The receiving line is pleasant at any dance, but the gay atmosphere at the Blue and Gold made it especially so.

Chatter is especially enjoyable at the Mistletoe Ball. A whole week of holiday parties makes the vacation a memorable one.

While the orchestra took a break, we lingered to sing the Alma Mater.

Sitting one out are James Garrett, Dorothy Gates, Gayle Minton, and Donald Lash.

JUNIOR EXECUTIVE COMMITTEE—Seated: Heller, parliamentarian; Lacey, vice president; Briggs, president; Heterick, corresponding secretary; Whiting, recording secretary; Taggert, chaplain. Standing: Lancaster, historian; Smith, treasurer.

Here's a GIRL, *And there's a* BOY

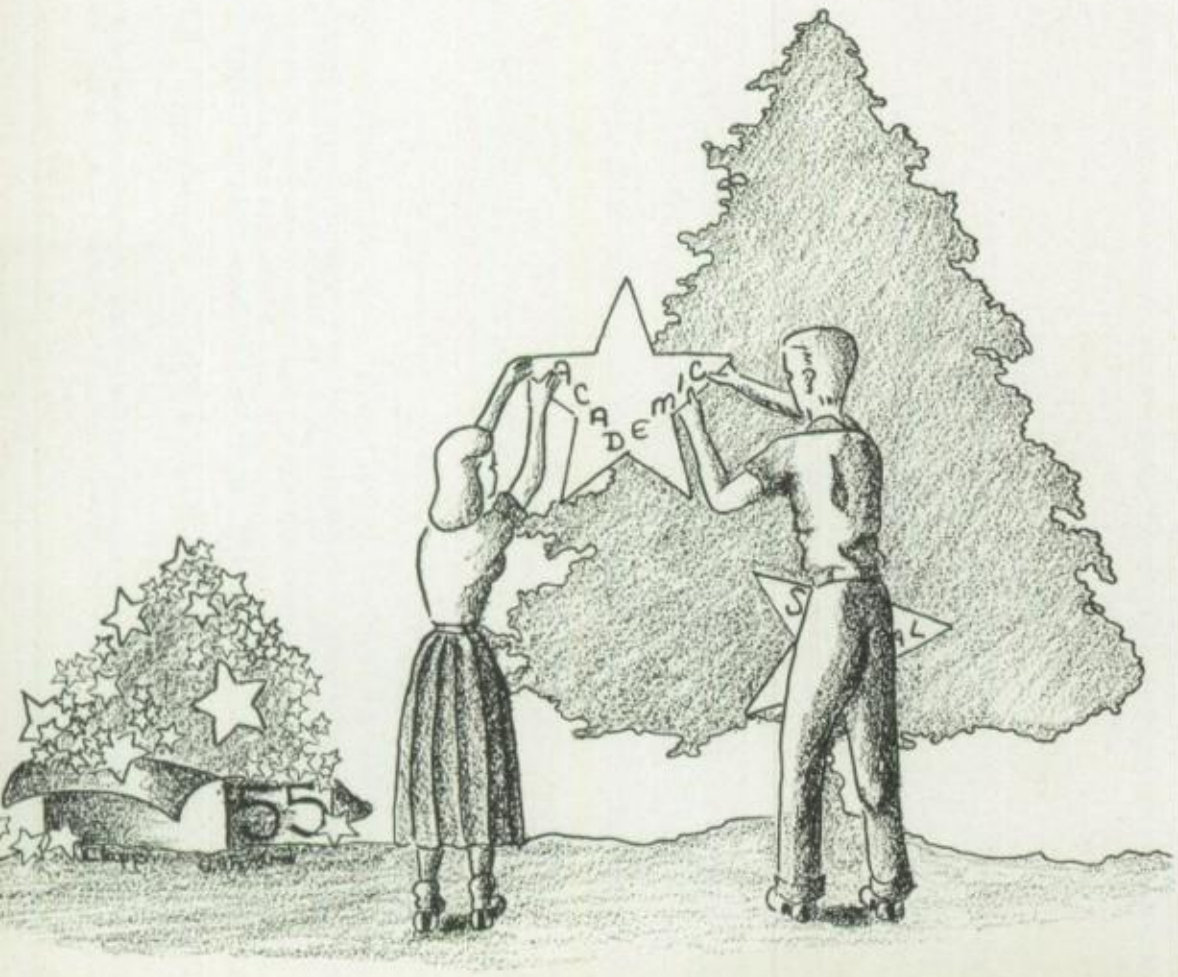

JUNIORS

We re-entered the halls of B-CC as juniors, the only class with both a past and a future. We were still making new friends and attending club meetings, but we had attained our social star and were looking for another goal. The familiar phrase, "After high school, what?", set us thinking, and we picked the academic star.

In spite of our constant grumbling, we realized that the homework was helping us attain that sixty per cent *A's* and *B's* required for college entrance. Geometry problems solved, American battle strategy traced, and a car properly parked seemed insurmountable problems at first. Oh, there were a few dances in between, but the armloads of books and hours of study were more important. With a sigh of relief, we wrote our final exams and looked back on a successful year of preparation for the future. Now we felt better qualified to answer, "After high school, what?"

Wallace Acton
Theresa Adams
Mark Allen
Suzanne Allen
Garrett Altvater

Marian Amos
George Anderson
Lillian Archambault
Lillian Archer
Ann Arnold

Diane Arnold
Nancy Arnold
Carolyn Asay
E. Alice Atkinson
C. William Austin

William Babb
John Bache
Alice Bailey
David Bailey
Kay Baker
Mary Barber
Helen Barden
Sue Barefoot
Charles Barlow
Kenneth Barnes
Nancy Barnes
Evelyn Baron
Patricia Barrett
Lewis Bartram
Janet Bay
Patricia Bayne
Thomas Beall
Beatrice Beddie
Barbara Bennett
E. Bruce Bennett
Margo Bergholz
David Berkenbilt
H. Joanna Berlin
William Bernhardt
John Bernier
Paul Billig
Alvin Black
Susan Blackistone
Bonnie Blythe
L. Virginia Bole
David Bond
David Booher
Lucinda Borth
William Boyer
Alton Bradford
William Bradford
James Brakebill
Joy Brammer
Margaret Bratley
David Brenner
Vernon Briggs
Molly Brodinsky
Carol Brown
Carolyn Brown
W. Gregory Bruce
E. Katherine Buckley
Nancy Buell
Martha Bunker
Jack Bunn
Robert Burbank
H. Gordon Burger
Richard Burns
Theresa Burns
Cecil Burnside
Elizabeth Burrill
John Burt

To order a RING *or* WRITE *a term paper,*

Wayne Buxton
Betty Cale
Robert Cameron
Marilyn Campbell
William Capps

Joan Carpenter
Carole Carr
Chalmers Carr
Diane Carr
Lorna Cavanaugh

James Caviness
Gillian Chadsey
Walter Childs
Eric Christenson
Judith Clapp

Carol Clark
Judith Clarke
Claudine Clinesmith
Kenneth Clow
Richard Cole
Roger Cole
Alice Conger

Robert Connelly
Gerald Cooley
Judith Cooper
Barbara Cost
Ronald Cox
J. Michael Coyne
William Creighton

Sue Creitz
M. Gail Cronan
Natalie Cronin
Richard Cross
Elizabeth Crowell
Robert Cutler
Shirley Daly

Robert Dame
Joanne Daukas
Charles Davis
Richard Davis
Thomas Davis
Leigh Dawson
Mary Dawson

Samuel Dawson
Evelyn Dean
V. Carolyn Decatur
Beverly Decker
Patricia DeGroat
Christiane Delort
Margaret DeMuth

Helen Denham
Eileen Desmond
David DeVries
Philip Deyo
Margaret Dietrich
Myles DiGennaro
Barbara Dillon

John Doerfer
Ann Doherty
Judith Doherty
Peter Douglas
Ronald Dove
John Dreessen
Raymond Driscoll

Or at the Hot Shoppe To cut a CAPER,

Barbara Duff
Shirley Dunford
Penelope Durant
Susan Eaves
Judith Eberts

Mary Eberz
Christine Edmands
James Edwards
Donald Ehrhardt
Patricia Enders

M. Elizabeth England
Barbara Etter
Richard Everhart
James Farrell
C. Max Farrington

Charles Federline
James Fieser
Judith Fishback
George Fite
Helen Fitzgerald
Kathleen Flynn
Dorna Fradin

Judith Frederick
Mary Frese
Donald Froelich
Jonathan Froistad
Allison Fry
Nicholas Galanis
James Gannon

Ralph Gates
Evelyn Gatley
Robert Gawler
Gloria Gearhart
Robert Geiger
Susan Gessford
Marshall Gibson

Margaret Gilbert
James Givan
Barbara Glaser
Judith Gondos
Judith Gonnerman
William Gooding
Donald Gotthardt

George Graff
Louella Graham
Lynne Graham
Patricia Graham
P. Walker Grant
Barbara Grayson
Marcia Green

Barbara Greenstreet
Donald Greimel
John Greve
Evelyn Grey
Robert Grieves
Walter Grimes
David Groome

Donald Guillett
Robert Hagerty
May Hancock
Joan Harman
Mary Harris
Blake Harrison
Donald Harrison

These are the TIMES *To try our* SOULS

Karen Hart
Doris Hassell
Judith Hearn
Jean Heaton
Anthony Heerbrandt

J. Roderick Heller
Diane Halt
John Henderson
Joan Hennessey
John Hesford

Barbara Heterick
Barbara Hibbert
Martha Hickey
Edgar Higgins
Robert Hilles

William Hills
David Hodges
Virginia Hofler
Thomas Holland
Anne Holst

Sandra Jo Homer
Patricia Hoover
Sylvia Hopkins
Walter Horan
Jane Howard
Robert Howes
Walter Huffman
E. Jean Hughes
John Huntington
Susan Huntington
Marie Huntt
Mark Hymes
Lois Iffert
Priscilla Imirie
Joan Ingalls
Dorothy Irons
Martha Jackson
Beryl Jacobson
A. Christina Janssen
Clara Janssen
Perry Jecko
John Jenkins
Jane Jervis
Peter Johnson
Walter Johnson
Gerald Johnston
Sallie Johnston
Jerilyn Jones
Caroline Kafka
Barbara Kappler
P. Gail Kavanaugh
Frederick Keister
Bruce Kennedy
Nancy Kern
Susan Kerchbaum
George Kettering
Janet Kinser
L. Arlene Kirby
Jean Kissick
Katherine Klopfer
Lee Klopp
R. Elaine Knaub
Charles Knight
Betty Knox
John Kober
Lucille Koenick
Jacqueline Koontz
Carol Koth

With EVER *increasingly difficult* GOALS.

Rosemarie Kraus
Richard Kreutzberg
Ingrid Kristiansen
Jan Kuczma
M. Jean Lacey

Nicholas Ladd
John Lake
June Lambe
Helen Lamborn
Linda Lancaster

Marianne Langston
Thomas Lank
Nancy Larrick
Helen Latimer
Edith Lawrence

Elwood Layman
Linda Lee
Lois Lehman
Patricia Lehman
Harry Lerch

Lois Leyking
Lois Lindgren
Richard Link
Mary Ann Linscott
Janet Little
Jean Lokerson
Patricia Long
Seth Lourie
Marcia Love
William Lowe
Elizabeth Lowell
Joan Ludewig
Barbara Lum
Carol Lutz
Paul Lyon
Richard MacEwen
Gilbert Mcvaugh
Clarence Magruder
Helen Magruder
Ellen Marklin
Ann Marlow
Linda Marlow
Julie Marsh
R. William Mathias
David Matson
Anne Maury
Susan Mauzy
Gail McBride
Lawrence McCleery
Marjorie McCormick
Arthur McDermott
Molly McGee
Robert McGregor
Daniel McGuire
Elizabeth McIntire
Joan McIntosh
Thomas McMorrow
George McQuillen
Barbara Melcher
Karin Melchoir
David Melton
Marilyn Melton
Linda Menard
Michael Messitte
G. Molly Miller
Nancy Miller
Patricia Miller
William Miller

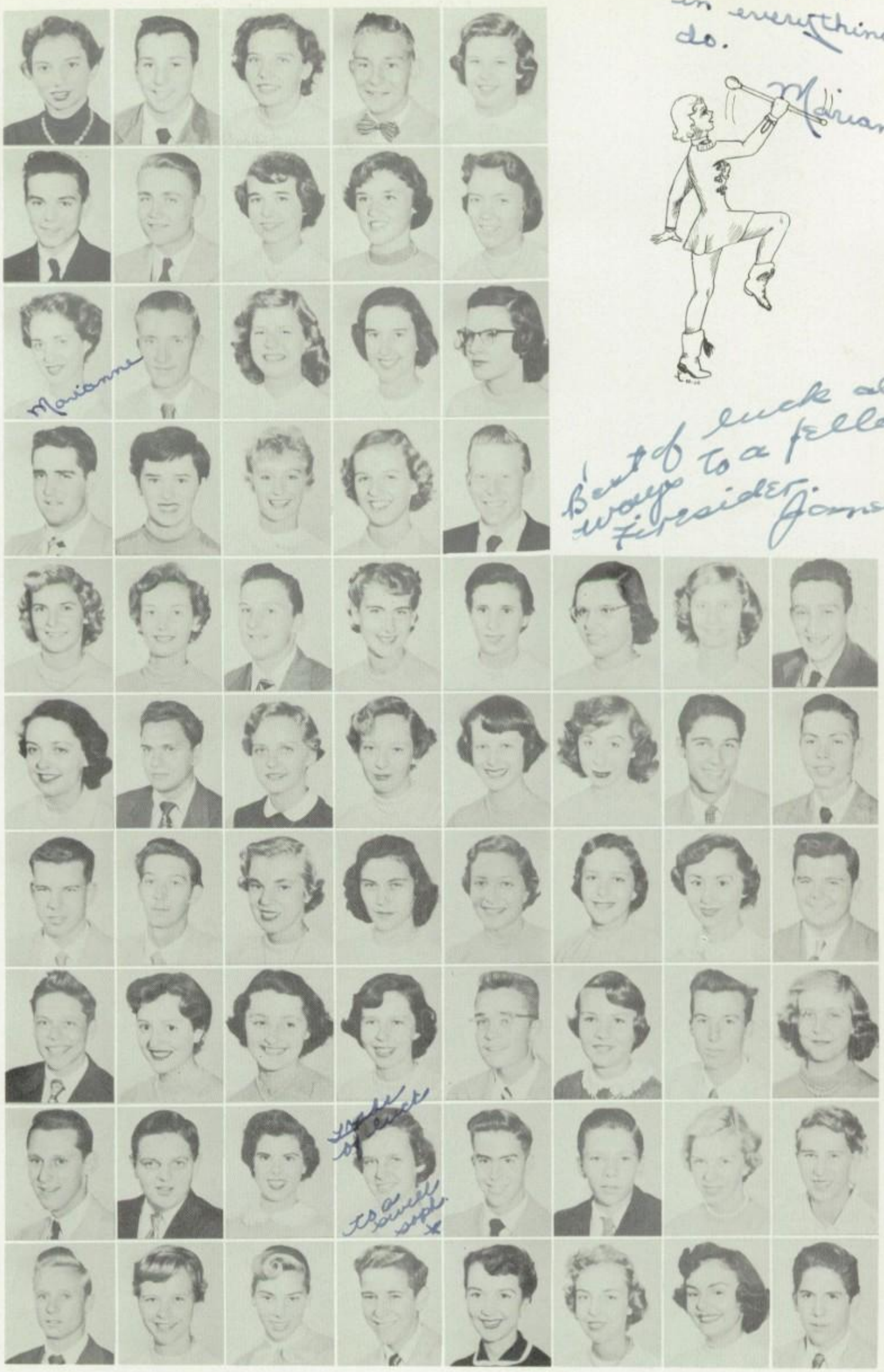

Best of luck in everything you do.
Marianne

Best of luck always to a fellow Firesider Janet

Marianne

Fellow Latin sufferer Marie

Trade of luck to a swell soph. *

* Have fun in your Jr. year and be good. Love, Joan

To look FORWARD *to*

Senior PRIVILEGES *next year*

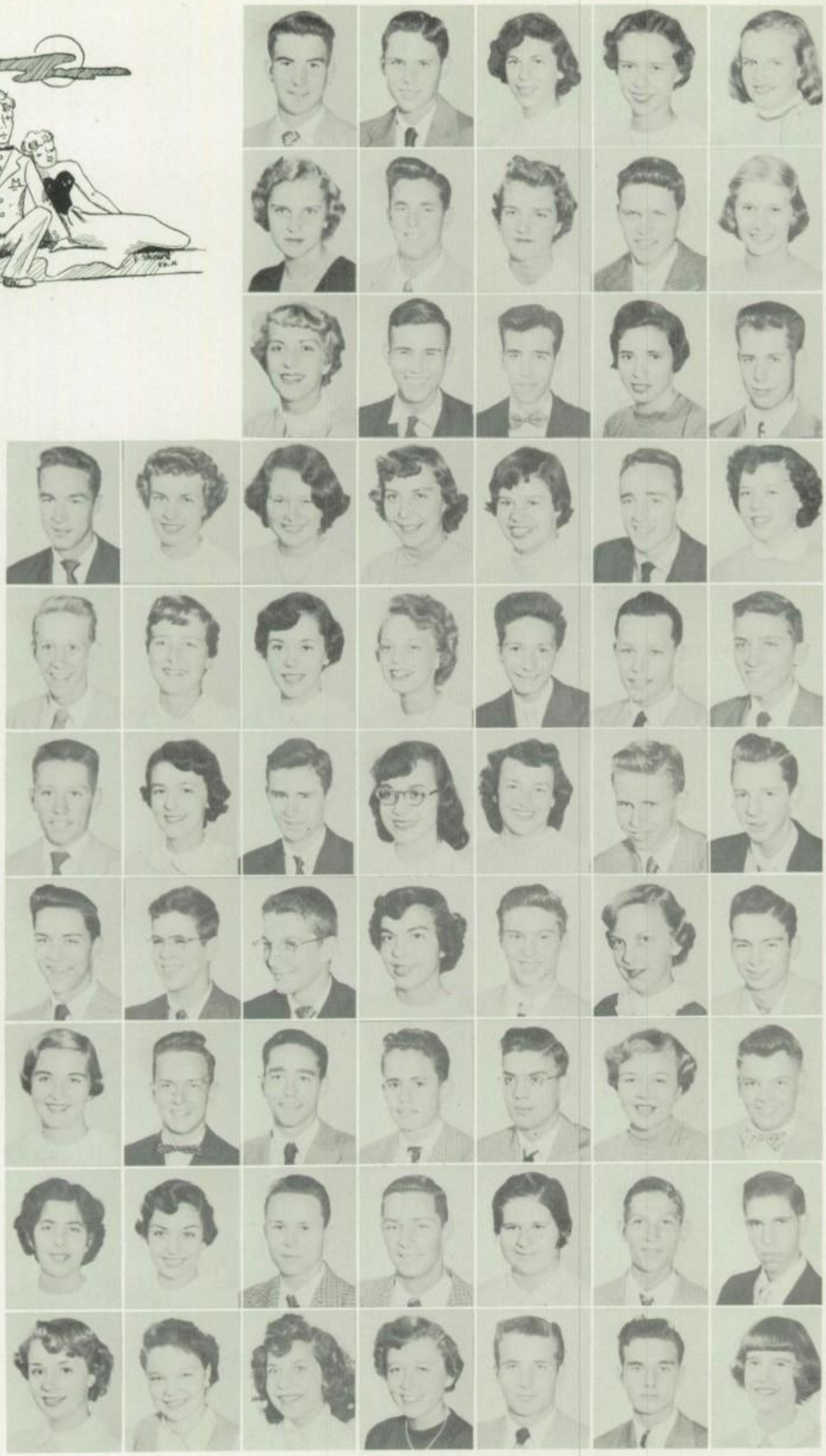

Robert Mills
William Mish
E. Faye Mitchell
Joan Mitchell
M. Jane Mitchell

Jeanette Monroe
Joseph Montedonico
Joan Moore
William Moore
Margaret Moorman

Mary Morris
Willard Morris
E. Bruce Morrison
Muriel Moss
Donald Mowbray

Edward Mulheron
Kathleen Murphy
Cecile Nash
Joan Nelson
Susan Netterstrom
Jerome Nettelton
Carol Newman

Daniel Nielson
Nancy Nielson
Joan O'Connell
Virginia Pace
Paul Parenteau
Hal Pattison
Jed Pearson

Lachlan Peeke
Joan Perrell
Fred Perry
Sally Perry
Ellen Pettit
Arthur Phillips
Don Phillips

John Plugge
Allen Polsby
C. David Powell
Judith Powell
John Press
Pamela Price
James Pugliese

Jane Reed
Willes Reeder
Malcolm Reeves
David Rempe
Don Rippy
Adele Ritchie
Donald Ritnour

Vivian Rogossa
Nancy Rohrscheib
Robert Roman
John Rostenberg
Betty Rothrock
Ralph Rottet
Jonathan Royer

Emilie Rudd
Virginia Runyen
Patricia Sakell
Elizabeth Salisbury
Harley Sampson
Hugh Sampson
C. Anne Samuels

To endure the TESTING

program without fear

Joan Samuels
Ralph Santoro
Thomas Sauter
Lois Schieck
John Schindler

Paul Schmid
David Schoen
John Schultz
Helen Schultz
C. Raymond Seaton

Barbara Seeger
Jack Shartsis
Bartley Shaw
Virginia Sheard
Forney Shell

Mary Shell
Donald Sheller
Sandra Shobe
Justin Shook
S. Jean Shroat
Marilyn Shull
Beverly Shultz

Jo Ellen Simms
Nancy Sipe
Paula Slone
Suzanne Smeltzer
Donna Smith
Julia Smith
Linda Smith

Margaret Smith
Michael Smith
Patricia Smith
P. Dale Smith
Linda Smithey
Walter Smits
Robert Snead

D. Elise Snyder
Dorothy Snyder
Lillian Snyder
Robert Snyder
Byron Souder
Elizabeth Southard
Sydney Sparks

Richard Spencer
Richard Spottswood
Richard Stalling
Harriet Stamp
Karl Stecher
Eva Stern
Gerald Stinson

Edward Stock
Michael Stone
Nancy Stone
Jean Stratton
Leander Stuart
Richard Stuart
Margery Surle

Sandra Southerland
S. Ann Swan
James Sweitzer
James Swenson
Paul Swift
Judith Taggart
Diane Swinburne

Good Luck
Helen
Schultz

And HALL DUTY . . .

OUR *Selective Service,*

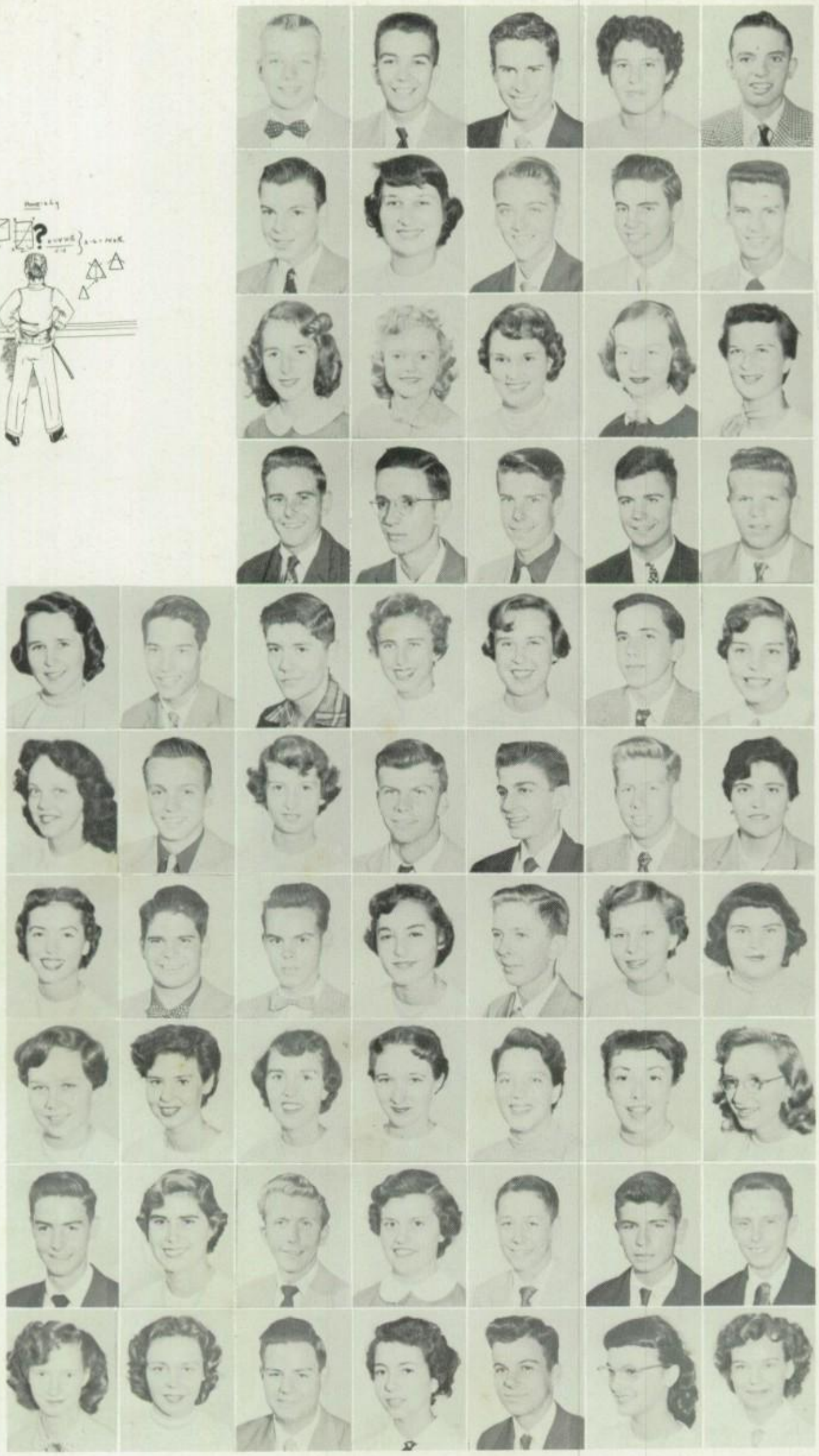

J. Michael Talbot
Thomas Taylor
John Teague
Faye Temple
John Thomas

John Thompson
Kathryn Thompson
Robert Thompson
Donald Thornhill
Thomas Tingle

Elaine Titus
Mary Titus
Elizabeth Torreson
Sally Tripp
D. Ann Troup

Robert Tucker
Walter Tucker
Roy Tuerke
Clark VanLeer
Gilbert Varner

Carol Vaughan
Thomas Vint
James Voigt
Virginia Vose
Martha Waldrop
Don Waldschmidt
Sara Walker

Virginia Wallis
Joseph Ward
Mary Ward
Max Ward
F. Samuel Warner
Fred Warren
Barbara Watkins

C. Ann Watkins
Charles Weida
Robert Weidman
Sara Weinberg
Harry Wells
Johanna Wensink
Laura Weston

Jean Whiting
Jane Whitson
Carol Whyte
Elizabeth Wilcox
Anna Williams
Doris Williams
Joan Williams

R. Boyce Williams
Elizabeth Wilson
James Windsor
Betty Wiseman
Frank Wolfinger
Thomas Woodward
Robert Worsham

Shirley Wright
Nancy Wynkoop
William Xander
L. Beryl Yagoda
David Young
Sylvia Zilber
Donna Zurborg

Until on Class Day. WE TOOK OVER.

Gary Lochte spends his mornings in the classroom and his afternoons working at Tony's Body and Paint Shop.

Nancy Kizer is an employee of Gateway Finance Corporation under the D.O. program. Credits toward graduation are earned this way.

EARNING *while Learning*

The purpose of Diversified Occupations is to correlate school and job training. In carrying out this objective, the teacher-coordinators attempt to develop students who are all-round contributing citizens, vocationally trained and competent; they work with employers in developing a good training program of advantage to both business and school, to achieve standards acceptable to the Bethesda-Chevy Chase community, and to meet the individual needs of each member of the program. During the morning at school, the students spend the first two hours in a core program of English and job problems. The school gears its core program of instruction to the job actually being performed. Many occupations are included in the program, but each student receives training in only one. The name Diversified Occupations applies to the program as a whole and not to the experience of the individual student.

A banquet is held each spring for the students, their employers, and the coordinators.

When this course was first offered at B-CC in 1942, students secured jobs in downtown Washington. Now, however, Bethesda businessmen employ the students. Then the course was called Distributive Education. The purpose of the course is the same today, only the name is changed.

Employers show their pleasure at the D.O. banquet.

Employers, employees, and coordinators at the annual banquet at Thompson's Restaurant.

The triumphant faces of the spectators indicate that Bethesda is winning another game.

Ranking TEAM *Makes Headlines*

The Washington *Post*, in the first basketball rating of the season, picked B-CC as the tenth team in the area.

Hagerstown's Hubs spoiled the basketball opener for the Barons, December 4, by winning a close one, 54-50. Bethesda led at the first quarter, 17-16, but fell behind at the half 27-28. Alan Sonner paced the team with 21 points.

Georgetown Prep's Hoyas came out on the short end of a 42-34 score to become Bethesda's first court victim. The Baron defense was working smoothly during the first half; they allowed the Hoyas only 14 points. On the other hand, the Bethesda offense netted only 23 points at the end of the second period.

John Cornelius scrambles for the ball in the game with Frederick.

The scoreboard record is proof of Mike Salter's effective guarding against Blair.

VARSITY—First Row: Cornelius, Salter, Sonner, Tayloe, Sault, Mr. Judkins. Second Row: Seltzer, Connelly, Sheetz, Cherry, Hill, Roman. Third Row: Hodges; Melton; Talentino; Nettleton; Johnson; Latimer, manager.

Bethesda won its second game in a row when it defeated the Coolidge Colts, 54-43. The Barons had a 22-point fourth period rally to defeat their Metropolitan foes.

In the final game of 1953, the Barons rolled to an easy 49-28 victory over the Alumni.

The Barons evened up the score with the Hagerstown Hubs by trouncing them, 55-42. Bethesda jumped into an early lead; the Hubs had previously defeated the Barons by 4 points.

Trailing by three points in the last ten seconds of the game, the Barons put on a scoring drive to win over DeMatha by a score of 47-46. Mike Salter was high scorer with 15 points.

The Barons ended their five-game winning streak by losing to the area's ninth ranked team, McKinley Tech, 49-58.

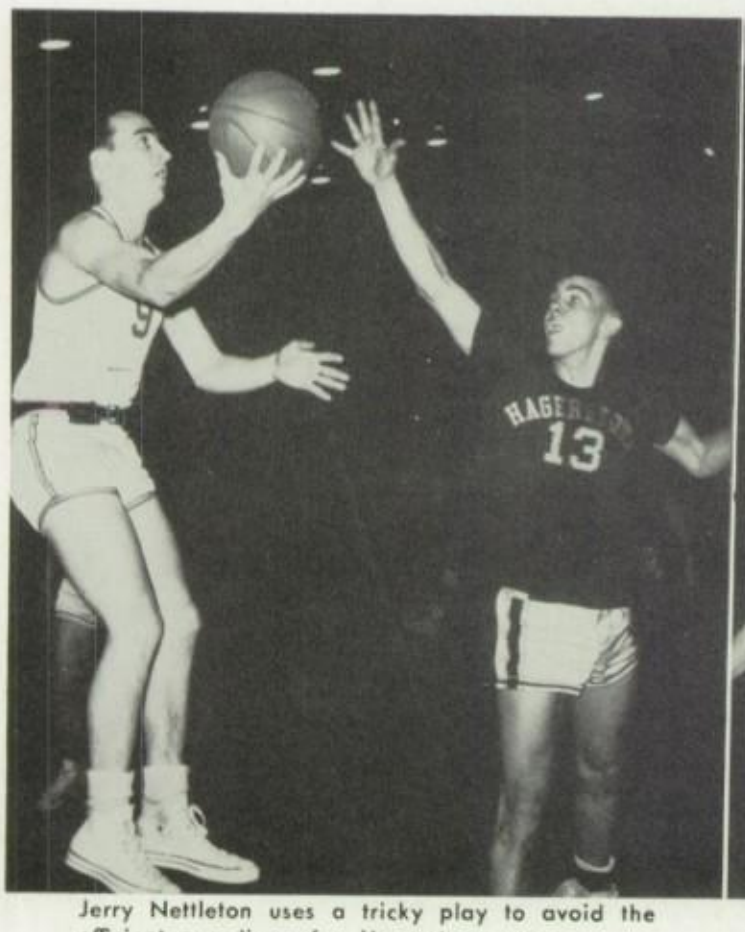

Jerry Nettleton uses a tricky play to avoid the efficient guarding of a Hagerstown man.

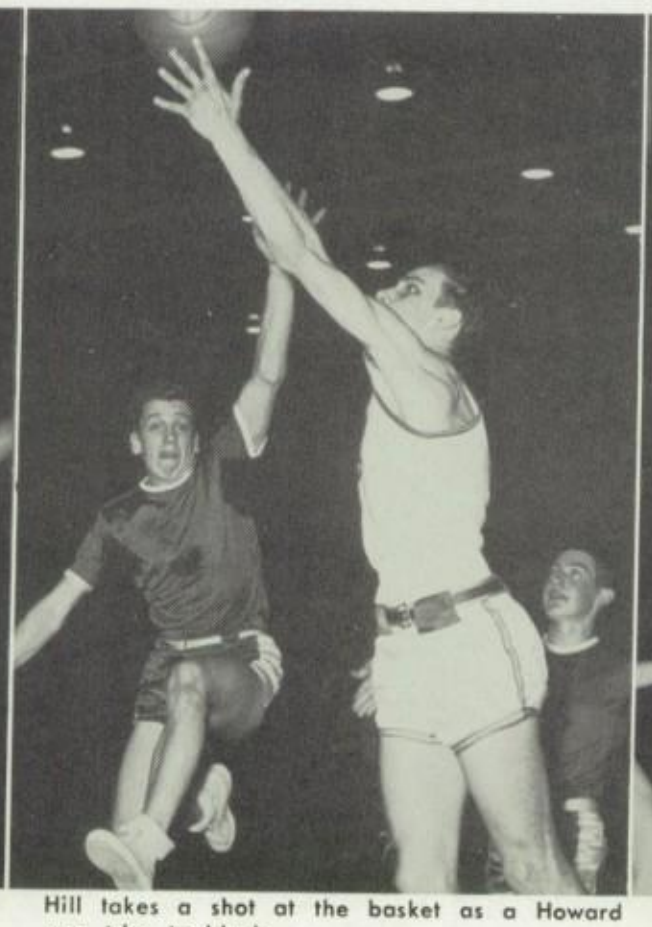

Hill takes a shot at the basket as a Howard man tries to block.

A Northwestern Wildcat makes a valiant attempt to stop Roman's shot, as Melton watches anxiously.

THE RECORD

B-CC		Opponents
50	Hagerstown	54
42	Georgetown Prep	34
54	Coolidge	43
49	Alumni	28
55	Hagerstown	42
47	DeMatha	46
49	Tech	58
57	Northwestern	32
65	Howard	55
56	Blair	46
65	Bladensburg	49
75	Suitland	36
49	Frederick	36
52	St. Johns	50
52	Northwestern	43
67	Suitland	50
63	Western	50
44	Blair	37
63	Bladensburg	52
56	Gaithersburg	38

Cornelius is caught between an ambitious Howard guard and Sonner's attempted pass.

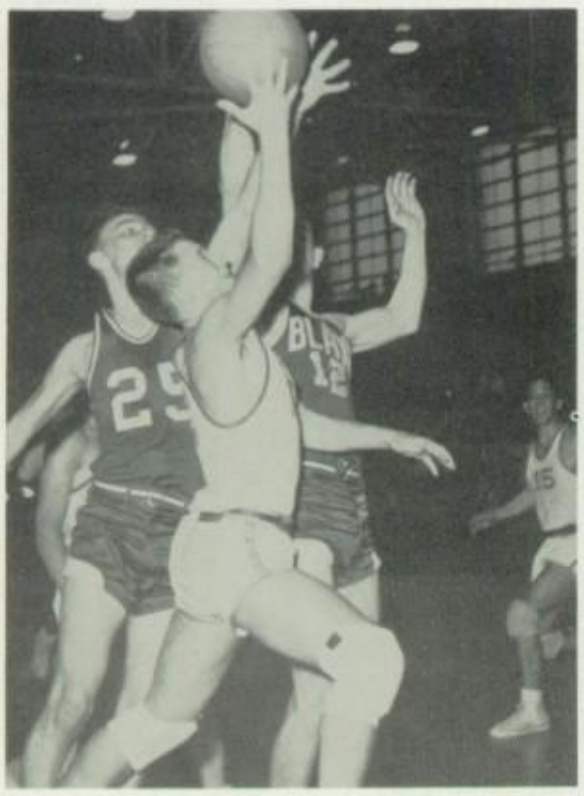

Two men to one of ours! But we still beat Blair.

Salter takes a rebound in a tense moment.

A ball in the rafters held every player's attention.

In winning their sixth game this season, the Barons crushed Northwestern, 57-32. The Barons were never headed and led at the half-time, 26-10.

Paced by the sharpshooting of Alan Sonner, a high scoring Bethesda quintet came from behind a 21-17 score in the first quarter to trounce Howard High, 65-55.

Interest in the contest with Blair was extremely high. The Double-B cage rivalry, begun in 1946, has seen the Blazers win 10 out of 16 contests. This year the game was staged on the home court with a capacity audience of 1400. For the first time since 1950, we won, 56-46. The game stayed close for the first three quarters, but in the last quarter, Bethesda broke ahead to win by 10 points.

Bladensburg became B-CC's third straight Bi-County victim as they came out on the short end of a 65-49 score. The Barons were never headed and at one time led by 25 points. Cornelius grabbed high scoring honors with 17 points.

Bethesda, trailing by a slim margin at the end of the first quarter, defeated Suitland, 75-65.

Using their reserves for most of the game, the Barons romped to a 49-36 victory over Frederick. B-CC jumped to a quick lead and was ahead at the half, 29-7. The scoring was evenly divided, with the juniors doing most of it. David Melton was high with 8 points.

Bethesda came from behind in the last period to overcome St. Johns 57-50, for the first time in 13 years. B-CC's team rose to fourth in the *Post's* poll.

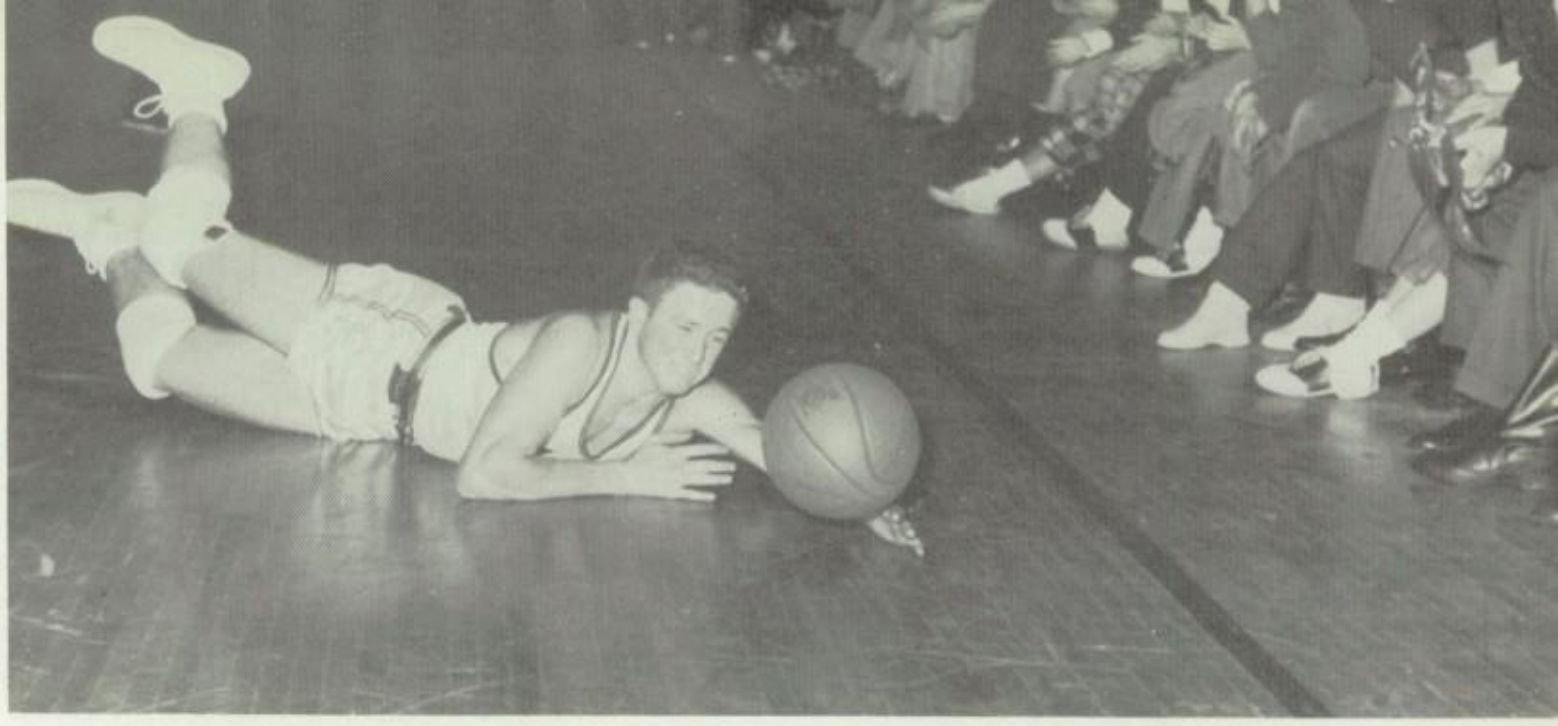

Sonner will long remember this moment in the Bladensburg game. Some of the close ones always get away.

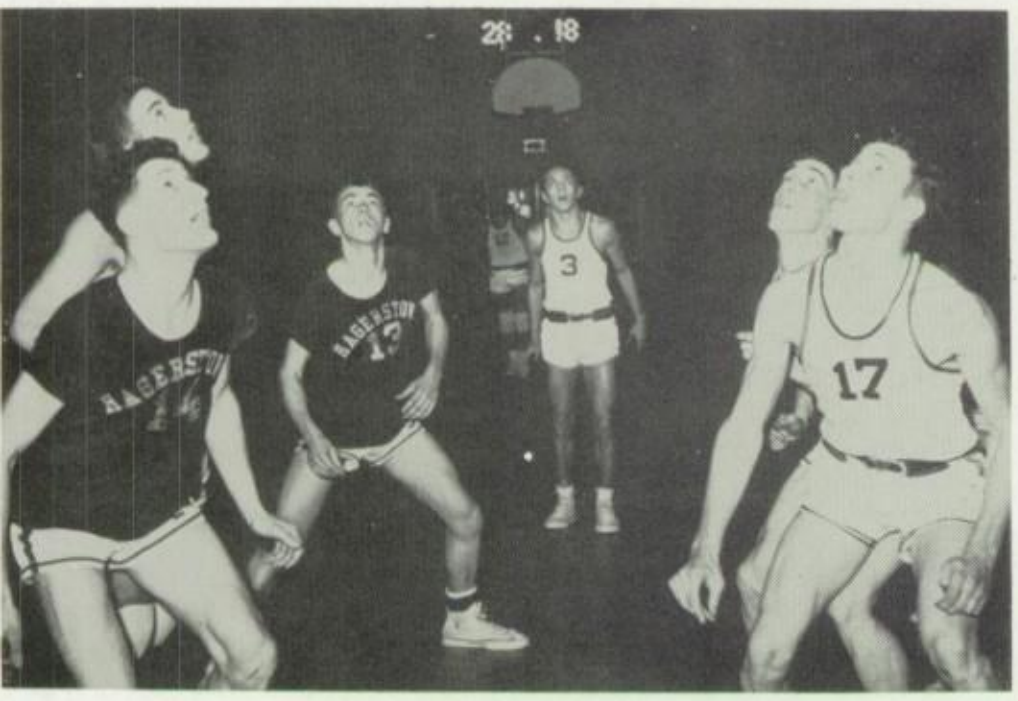

Will it? Or won't it? The answer makes a difference in the final score.

BASKETBALL

The Barons rolled to their fifth straight Bi-County win at the expense of Northwestern, 52-43.

By defeating Suitland 67-50, the Barons won the Bi-County championship. Although Suitland scored first, Bethesda was never seriously threatened thereafter.

The reserves saw most of the action in the game with Western which we won 63-50. But in the clash with Blair, the Barons seemed unable to find the basket as Blair led at half-time, 25-22, but a hard fighting Bethesda team rallied in the last period to defeat their traditional rivals, 44-37.

Bethesda finished its first Bi-County cage season undefeated by defeating Bladensburg 63-52. Gaithersburg succumbed the same week, 56-38.

Our record of 19 wins and 2 losses is a record in itself, better than the one established in 1941. As a result of the sensational season, Barons go to the State Basketball Tourney at the University of Maryland.

JUNIOR VARSITY—First Row: Seiler, Dennis, Bass, Heaton, Farrington, Lamond. Second Row: Hansen, Bowie, Lynch, Hockenberry, Cook, Cramer, Sanderson. Third Row: Dudley, Colestock, Kittle, Henderson, Cleveland, Tucker.

SENIOR CHOIR—First Row: Riddle, Judd, Stewart, Buck, Borromey, Scholl, Smith, Beatty, Creel. Second Row: Mondragon, Baxter, Gosnell, Drake, Mutchler, D. Brown, Jamieson, Vasco. Third Row: Hart, Cochrane, Wyatt, Mapes, Remley, Huff. Fourth Row: Warring; Engle; Blackistone, president; King; Nygard; Bell.

Music, Music, Music

We're proud of the musical achievements of our school! We're proud that our own choir gives a concert in the Washington Cathedral at Christmas time. We're proud of them when they welcome visiting royalty. This year they sang the national anthem *in Greek* for the King and Queen of Greece. Choir members participate in the Student Government Carnival, perform in school assemblies, and send Christmas boxes to their alumni who are in service. The a cappella choir promotes a deeper appreciation of good music among the students and the community and offers an opportunity for interested students to increase their musical knowledge.

The International Music Club meets bi-

ORCHESTRA—First Row: Swanger, Matson, Doyle, Heers, Beals, Beddie, Kearney. Second Row: Dyar, Boone, Schubauer, Titus, Marshall, Brenner, Maxwell, Cooper, Matchett, Henkin. Third Row: Cleveland, Richards, Taylor, Weida, Lowe, Stecher, Cameron. Standing: Mr. Petranek, MacEwen, Johnson.

SENIOR CHOIR—First Row: Aiken, Wolford, Bowman, Creech, Garner, Hayden, Hoover, Cox, Hamilton. Second Row: Kovakas, Beach, Beals, K. Brown, N. Wilson, Lank, Curtiss, Jenkins, Rogers. Third Row: Hyde, Tucker, Gibson, Werner, Kardos, Longfellow, W. Wilson, Lowe. Fourth Row: Sonner, Sault, Blackwelder, Phillips, Bushong, Banczyk.

QUALITY *Wins Acclaim*

monthly to study the music and culture of other nations. The club sends a CARE package once a year to someone in war-torn Europe as a culminating activity to its study.

Competing in the Musical Festival held at Catholic University is only one of the appearances of the Madrigal singers. Their primary purpose is to study the history, the development, and the literature of the madrigal periods with particular emphasis on its place in Elizabethan history.

We're proud of our orchestra, too. Appearing frequently in assemblies, the orchestra's wide range of selections amazes us. At graduation we march to its music and view its performance with mixed emotions.

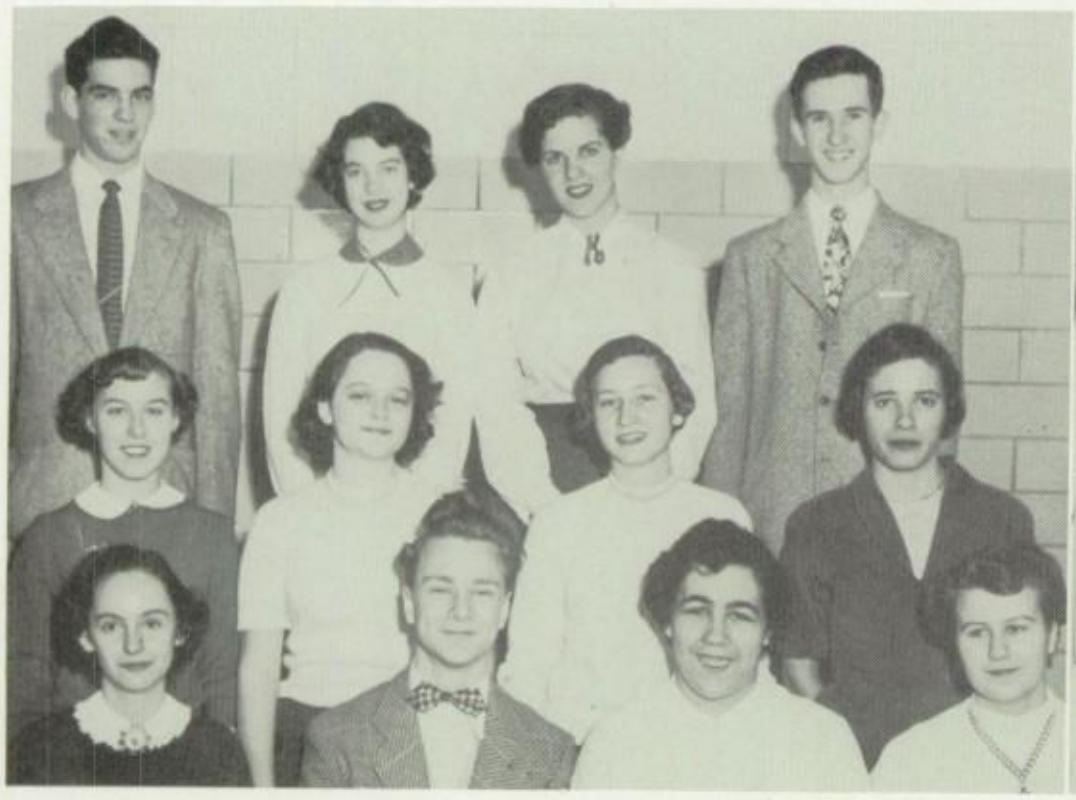

INTERNATIONAL MUSIC CLUB—First Row: Mondragon; Spottswood; Southerland, president; Smithey. Second Row: Beatty, Hamilton, Burrill, Moss. Third Row: Berkenbilt, Vollmer, Kardos, King.

MADRIGALS—First Row: Judd, Mondragon, Burrill, Koth, Remley. Second Row: Stern, Smithey, Southerland, Gibson. Third row: Spottswood, Tucker, Kelley, Zilber, Berkenbilt.

PINE TREE—Seated: King; Snell; Honsinger, editor; Downey. Standing: Reyer, McFarland, Conner, Snyder, Minton.

Our Best LITERARY *Efforts*

TATTLER—Seated: Orndorff, Jenkins, Beman, Brown, Williams, Bowie. Standing: Reid; Schmitter; Schoonover; Terres; Jackson, editor; Wilson.

"I can't find that other picture." "Ten more words? But I don't know any more to say!" "The deadline is Monday."

Such are the problems of the budding journalists. But the headaches are worth it when the proud staff sees its handiwork in print.

Using many pictures and expressive write-ups, the yearbook aims to tell, for the students and for the community, the story of one year at B-CC. Each spring the staff participates in the Maryland State Press Convention.

To cover the news is the purpose of the *Tattler,* the school newspaper. If there isn't enough news, the staff, composed of members of the journalism class, say they are supposed to "invent" some. A trip to the Scholastic Press Association Convention at Columbia University in New York City is an eagerly anticipated treat for the journalists.

The reward for outstanding work on one of our worthwhile publications is membership in Quill and Scroll, the national honorary literary society.

CHIPS STAFF—Seated: Grayson, art; Watson, secretary; Hauk, editor; Baensch, music; Beatty, music. Standing: Bernhardt, literature; Polsby, music; Herrell, literature; Zilber, literature; Latimer, literature.

Appear in PRINT

Chips aims to include the best literary, musical, and artistic work of the students. Its staff and also that of the yearbook, is open to all students in the school. The final choices are left to the sponsor. The music department advises *Chips* in its phase of the contents.

The newspaper shares its advertising staff with the yearbook. Together the members obtain ads from local businessmen and handle the budgeting concerned in this phase of production.

Art editors must be recommended by the Art Department before they are appointed by the advisers of the publications. With their staffs they produce clever drawings and beautiful illustrations.

ADVERTISING—First Row: Minton, Snyder, Williams. Second Row: Manly, Birthright, Jenkins.

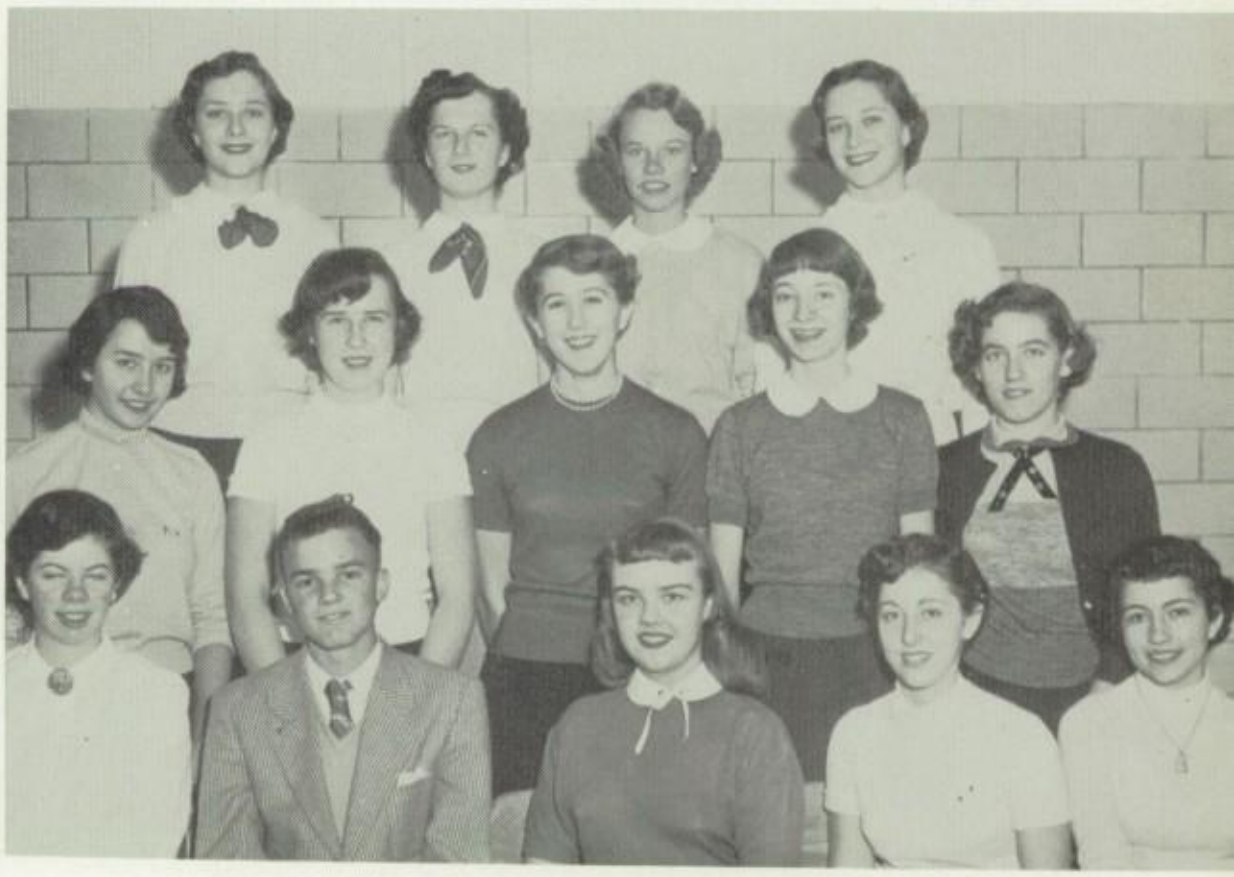

ART STAFF—First Row: Typer, Hilles, Slone, Ellis, Yagoda. Second Row: Thornton, Waldrop, Birthright, Clapp, Sheard. Third Row: L. Marlow, Troup, Johnson, A. Marlow.

F.T.A.—First Row: Lum, chaplain; Koenick, secretary; Neilson, president; Hart, secretary; Hassell, treasurer. Second Row: Clinesmith; Bay; Edmands, historian; Iffert; Wensink; Cohen.

Clubs that Test our Talent

The aim of the Future Teachers of America Club is to learn about opportunities in teaching and to cultivate the qualities essential in a good instructor. This is done through a study of the great teachers and through field trips for observation of teaching methods in other schools.

The Art Club provides material for many of our bulletin boards, including the special Christmas ones, and presents a fair each spring. Members take trips to the galleries and do outdoor sketching as well as preparing the monthly calendar which hangs in the hallway between the Arts and Science Buildings.

ART CLUB—Rudd, president, explains how to draw Secretary Allen's portrait to get the best results. First Row: Troup; Sheard; Slone, vice president. Second Row: Rosser; Waldrop; Samakow, treasurer; Typer. Standing: Gough, Davis.

SCIENCE CLUB—First Row: Herrell; Rippy; Hennessy, president; Whyte; Yagoda. Second Row: Matson, Bushong, Haught, Tubar, Russell. Third Row: Perry, Levin, McKnight, Smith, Milstead, Wergeland.

The Science Club, through discussions and other programs, broadens the members' knowledge of the latest scientific developments and encourages them to continue their study in this fascinating field.

To support their Belgian war orphan, the girls of Kassai hold an auction of lost and found articles and a delicious bake sale. Bowling parties and picnics serve as entertainment for the members.

"Who put this camera away? What did they do with the film?" These are the sounds that issue from the Audio-Visual Aids room. The club furnishes the school with movies, slides, and filmstrips. The efficient crew has a great responsibility in assigning, delivering, operating, and returning equipment.

KASSAI—Seated: Etter, treasurer; Pendleton, president; Davis, secretary. Standing: Pacheo, historian; Snyder, vice president; Curtiss, chaplain.

VISUAL AIDS—Seated: Davis, McGhan. Standing: Labovitz, Gold, Bailey, Bruce.

BIOLOGY CLUB—First Row: Longfellow, McCain, Barlow, Ladd, Arnds, Elgin. Second Row: Bryant, Fields, Grimes, Snyder, Moore, Foster, Mayberry, Smith. Third Row: Stubbs, Bridgforth, Morey, Hoff, Throckmorton, Coulter, Bander.

These IMPROVE *the Terrain*

The Biology Club cooperates with the P.T.A. and the local garden clubs in planting and beautifying the school grounds. Shrubbery around the new Administration Building is largely due to their careful planning with the other clubs. Biggest job this year was their part in planting the seedlings around the athletic field, but the maintenance of the entire school grounds is no small task with their laying of sod, planting, and landscaping.

Precision marching is the pride of the Pom Pon girls. Snappy attire and crepe paper pom pons make their appearance on the field a gay affair. They cooperate with the band to make many a half-time show.

POM-PONS—First Row: Gates, Cohen, Graham, Glaser, Nimmo. Second Row: Snyder, Morrison, Wilkins, Cronan, Vasco. Third Row: Minton, LaCharity, Hinterthan, Hoover, Rogers. Fourth Row: Wilson, Swanger, Flynn, Herlihy, O'Connell. Fifth Row: Eccles; Salisbury; Thomas, captain; King; Birthright.

STAGE CREW—Kneeling: Belland, Taylor. Standing: Hagerty, McMorrow, Morris, Miller, Bruce.

DOCTOR *Now* OR *in the Future?*

A seldom seen Stage Crew works almost unceasingly to create the stage sets needed by the variety of dramatic productions. Creating atmosphere with the least possible expense is their achievement.

New to us, the Future Doctors and Nurses Club is a chapter of the national organization. While securing additional information and experience for its members, the club's purpose is to render service to the school and community.

FUTURE DOCTORS AND NURSES CLUB—First Row: Schalk, vice president; Driscoll; Josephson; Bagley, president; McFarland, secretary-treasurer; Whyte. Second Row: Cleveland, Goldstein, J. Moore, Freeman, Sturgis, Sanders, B. Moore, DeMuth. Third Row: McIntosh, Lehman, Mitchell, Beals, Voorhis.

BASEBALL—First Row: Schalk; Cleveland; Probey; Lash; Everhart; Salter; Powell. Second Row: Shroat, Manager; Roman; Irving; Hyde; Sonner; Moore; Melton; Mr. Day, Coach. Third Row: Onslow, Manager; Johnston; Byrd; Cornelius; Sheetz; Cherry; Swanson, Manager.

BASEBALL

Bethesda's team was well-rounded in every position. Highlights of the season were to the Barons' advantage. Great defense plays by short stop Tom Probey saved many a game. In the Gaithersburg game, pitcher Frank Funk hurled his first no hit, no run game, saved only in the seventh inning by third baseman John Gurke's running catch of a sinking line drive, which ended the game. In the Friends game, Frank Funk struck out sixteen batters. Pinch hitter Drew Stevenson hit a triple in the seventh inning, but this was not quite enough to win the game. Willis Byrd's seventh inning home run against Blair was enough to BEAT BLAIR. In the last game of the season, pitcher Frank Funk struck out his two hundredth man, to wind up two years of pitching for the Barons.

The final Baron record was six to five, with two games rained out.

The broken bat was a surprise to Bill Corse.

THE RECORD

B.C.C.		Opponents
11	Bullis	1
1	Coolidge	11
8	Blair	9
4	Gaithersburg	0
6	Suitland	1
4	Landon	6
1	Friends	2
4	Northwestern	3
1	Rockville	2
1	Blair	0
14	Northwestern	1

rl Green shows his prize winning form in the shot . David Pusey and others watch with real interest.

Jere Maglin passes the stick to John Cassidy as the relay team builds up to another win.

Don Hughes soars over the hurdle without losing stride in the match against Falls Church.

TRACK

The Bethesda cindermen won their two dual meets over Falls Church and Landon, 65 to 26 and 73 to 12. They then placed fourth in the Maryland State Meet and fourth in Maryland Field Day. They finished the season by taking third place in a five school meet losing to Blair and Northwestern.

Among the outstanding performances were those of Carl Green, who was never defeated in the shotput event; David Allison and Dick Hill, who were the fastest dash men; and Jere Maglin, Boyce Williams, and Luther Stohlman, who were the best distance runners. The mile relay team, Maglin, Cassidy, Theon, and Hartz also held the distinction of being undefeated.

TRACK—First Row: Lourie, DeVries, Bernier, Gates, Tingle, Greve, Clow. Second Row: Rodenhiser, Spencer, Barlow, Reeves, Seaton, Maury, Perry. Third Row: Froelich, Stagg, Stalling, Bowie, Boyle, Knebel, Doherty. Fourth Row: Manager McDermott, Liverett, Stinson, Vint, Press, Stewart. Fifth Row: Neilson, Rest.

TENNIS

The Bethesda Netmen, in their second year as a varsity, won five and lost only one. At the beginning of the season, Bethesda suffered several costly injuries. In the first Blair match, top man Tom Beall sprained his wrist and was forced to forfeit. B-CC lost this match, 4-5. Later second man Ralph Darling injured his arm and discontinued practice.

The best tennis played by Bethesda was in the return match with Blair. Determined to avenge their former defeat, the Barons, with Tom Beall in the lineup, swamped their rivals.

The greatest upset of the season occurred in the match with Wilson. Wilson won the interhigh championship again this year and is noted for its fine tennis team. They went into the match heavy favorites but lost, 5-4. In winning this match, Bethesda established itself as one of the finest teams in the Washington area.

THE RECORD

B. C. C.		Opponents
9	Northwestern	0
4	Blair	5
9	Bladensburg	0
6	George Washington	3
5	Wilson	4
7	Blair	2

Ralph Darling jumps the net to congratulate Tom Maxwell after a practice match.

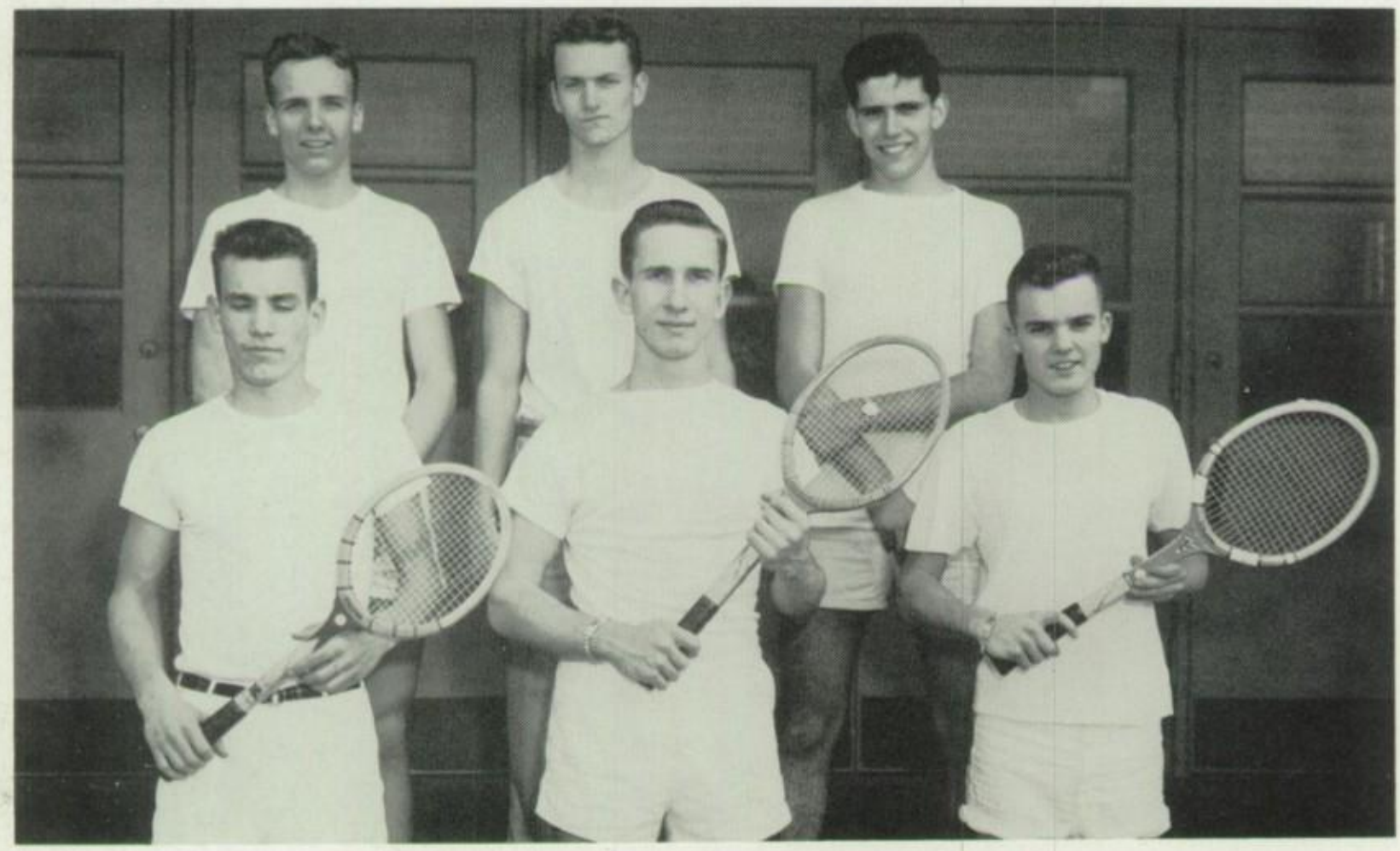

TENNIS—First Row: Schmitter, Carmichael, Hilles. Second Row: Blackistone, Beall, Babb.

Don Chapman watches as Fred Smeltzer practices his putting technique.

GOLF

B-CC won the Metropolitan League Championship, beat Wilson, the D. C. League champions, by a score of 5-4, and lost to St. Johns, the Private School champions, by a score of 0-9. Don Chapman made a hole-in-one during a practice session, the only member of the 1953 squad to make one this year. In the Schoolboy Tournament, Del Beman was Medalist for the second straight year, but he lost the first flight in the finals. In the second flight, Ronald Engle won; George Burns lost the first match; Curtis Thatcher was defeated in the quarter finals; Robert Benson lost his final match; and Don Chapman lost his second match.

THE RECORD

B. C. C.		Opponents
3½	St. Johns	5½
9	Bladensburg	0
9	Fairfax	0
7	Special Six	2
9	Falls Church	0
0	Georgetown	9
8	Wilson	1
5	Washington and Lee	4
9	Eastern	0
6	Blair	3
9	Georgetown	0

Sportsmanship AND *Ability*

Del Beman, winner of a four year golf scholarship to George Washington University, suggests a change in grip to his brother Deane, who is new to the Baron team.

GOLF—First Row: Dudley, Lerner. Second Row: Lyons, Engle, Burns.

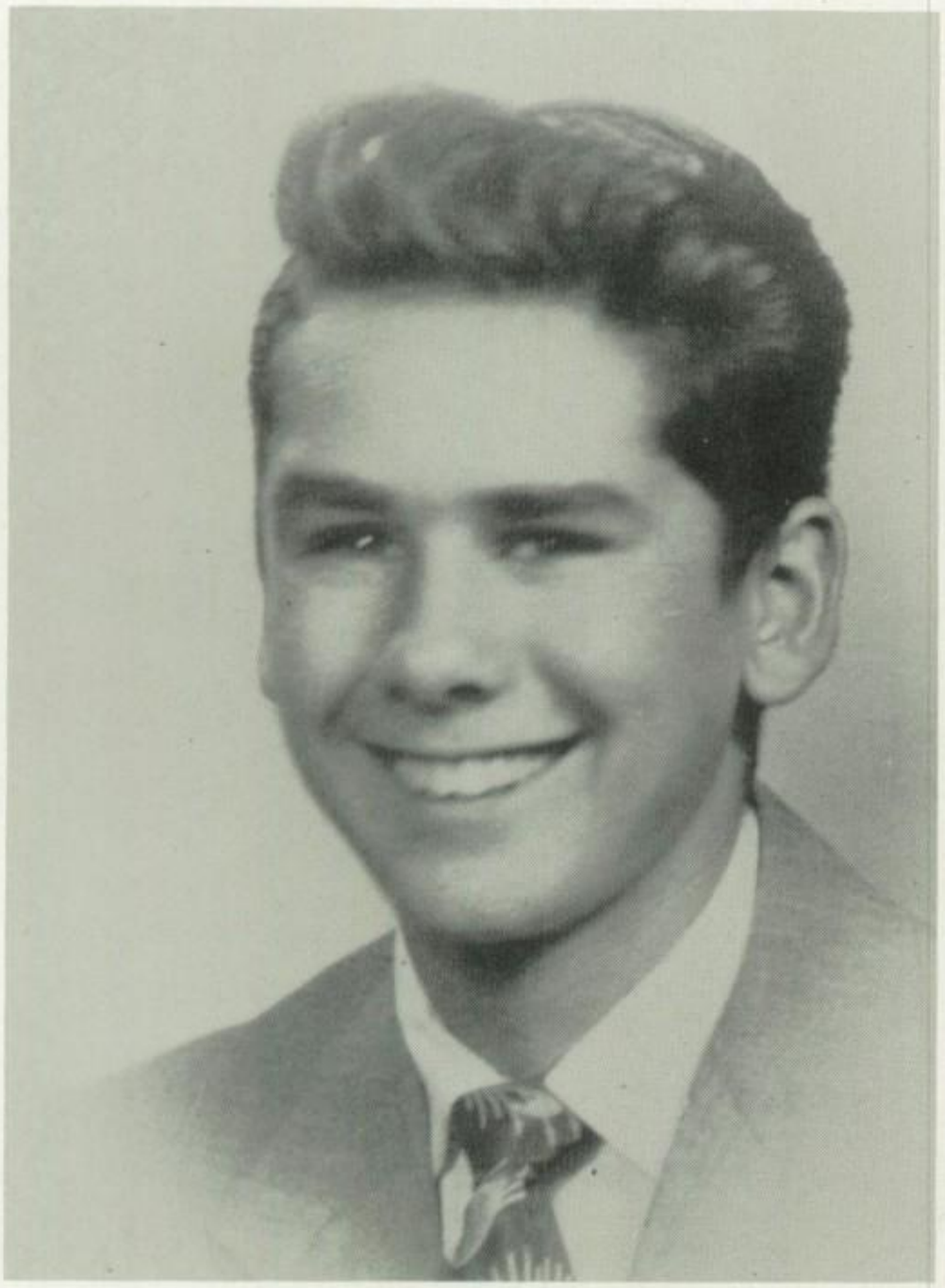

JAMES MADISON VAUGHAN
1935—1954

Camp Echo Lake, a camp for underprivileged children, received contributions, in memory of Jim Vaughan.

Jim, always interested in sports, played first string basketball on the champion J.V. team in his junior year. In the spring his skill earned him a place on the baseball team, but he never played in any of the scheduled games because of the undiagnosed illness that caused his death nine months later.

Dark-haired, smiling, Jimmy was everyone's friend.

Site of Camp Echo Lake shows possibilities for future Montgomery County Campers.

EXECUTIVE COMMITTEE—Seated: Hoover, treasurer; Duvall, vice president; Hailman, president; Manly, recording secretary; Ash, corresponding secretary; Barnes, member-at-large. Standing: Auslund, historian; Archambault, chaplain; Crafts, parliamentarian; Rogers, member-at-large.

Seniors . . . the GOAL'S *Accomplished!*

This was our *big* year; we were seniors. Although our first thoughts were of being on top, we soon realized that glory was not all there was to being a senior. We were also expected to set an example.

For two years we had been learning new facts, pursuing individual interests, and building character. All this now culminated in the highest goal of all, our star of leadership.

Graduation was eagerly anticipated. That event signified all that we had accomplished during three wonderful years.

Ira H. Abbott
Band 2, 3, 4.

Nora Aiken
S.G.A. 2; Welfare Committee Chairman 3; Dramatic Club 2, 3, 4; Choir 2, 3, 4; N.H.S. 3, 4.

Peter F. Alexander

Mary L. Allan
Dramatic Club 2.

Mary Amante
Transferred from Roosevelt High School.

Joan A. Archambault
I.M.C. 2; Kassai 2; Band 2, 4; Tri-Hi-Y 3, 4; Chaplain 4.

James E. Arnold, Jr.

Joan E. Asay
Choir 2; Tri-Hi-Y 3; S.G.A. 2, 3, 4; *Tattler* 4.

WE'RE *at the top!*

Nancy Ash
Choir 2, 3; S.G.A. 3; Pom-Pons 3; Tri-Hi-Y Secretary 3, 4; Corresponding Secretary 4.

Suzanne H. Atchison
Choir 2; Dramatic Club 2; G.A.A. 2, 3; *Blue and Gold Handbook* 3; Tri-Hi-Y 4.

Barbara Auslund
Art Club 2, 3; Tri-Hi-Y Secretary 3; Dramatic Club 4; Historian 3, 4.

M. Elizabeth Bagley
Kassai 2; Tri-Hi-Y 4.

Earl A. Bailey

Anne Baker
Pep Club 3; Tri-Hi-Y 3, Treasurer 4.

David L. Baker
S.G.A. 2.

Andrew G. Banczyk
Choir 4.

Sally Jo Barnes
Art Club 2, 3; Tri-Tilt 3; Junior-Senior Prom 3; Dramatic Club 4; Member-at-Large 4.

Carol A. Bartelmes
Tri-Hi-Y 3, 4.

Beverlee A. Baxter
Tri-Hi-Y 3, 4; Choir 4.

Patricia A. Beach
Choir 2, 4; Tri-Hi-Y 4.

WE'VE *lived*

Barbara P. Beals
I.R.C. 3, 4; Orchestra 3, 4; Band 4.

Jane Beatty
Art Club 2; Choir 2, 3, 4; I.M.C. 3, 4; *Chips* 3, 4; *Pine Tree* 4.

Bradley H. Beckham
Diversified Occupations Student.

Roger F. Bell
Treasurer 2, 3; Operetta Club 3; Key Club 3, 4; Hi-Y 3, 4; Choir 4.

William E. Belland

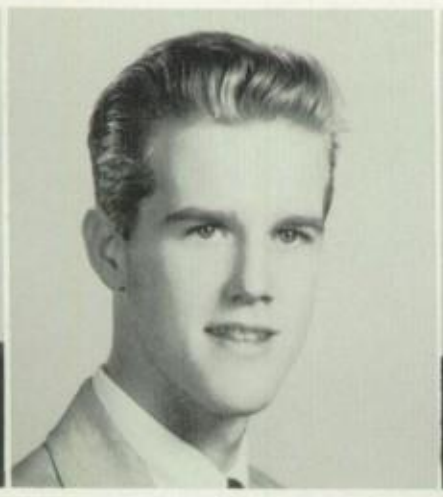

William Belt
Choir 2, 3; Football J.V. 2, Varsity 3, 4; S.G.A. 3, 4; Key Club 4.

Delmar W. Beman
S.G.A. 2; Operetta 2; Golf 2, Captain 3, 4.

Lewis Beman
I.R.C. 3; Hi-Y Parliamentarian 4; Election Committee 4; *Tattler* 4.

Robert Benson
Football J. V. 2, Varsity 3, 4; Key Club 3; Golf 3; President 3.

Paula A. Berry
Choir 3; School Store 3.

Charles W. Bibb
Diversified Occupations Student.

Suzanne Birthright
Choir 2; Tri-Hi-Y 3; Pom-Pons 4; S.G.A. 4; *Tattler* 4.

Mary Ann Bish
Spanish Club 3; Pom-Pons 4; Tri-Hi-Y 4.

David Blackistone
Biology Club 3; Choir 2, 3, President 4; Hi-Y Vice-President 3, 4; Key Club 3, President 4.

Shirley A. Blackistone
Kassai 4; Tri-Hi-Y 4; Dramatic Club 4.

David L. Blackwelder
Photography Club 2; Band 2, 3; Chaplain 2, 3; S.G.A. Chaplain 4; Choir 3, 4.

Beverly A. Bland
Art Club 2; Kassai 2; Dramatic Club 3, Parliamentarian 4; Thespians 3, Secretary 4.

Margaret Blumberg
Dramatic Club 2, Secretary 3; Thespians 4; Tri-Hi-Y Historian 3, 4; S.G.A. 4; N.H.S. 4.

Leonard M. Board
Football Varsity 4; Transferred from Randolph Macon Academy.

Louis Bohraus
Biology Club 2; Operetta 2, 3.

Robert Bonhag
Basketball 2.

Nancy Borromey
Tri-Hi-Y 3, 4; Choir 2, 4.

Carole H. Bowie
Choir 2, 3; Secretary 3; Dramatic Club 3, Secretary 4; Thespians 3, 4; *Tattler* 4.

Barbara Bowman
Choir 2, 3, 4; G.A.A. President 2, 3, 4; S.G.A. 2, 3, 4; Tri-Hi-Y 3, President 4.

Janet M. Bratt
Diversified Occupations Student.

Ann K. Brown
Dramatic Club 2, 3, 4; Tri-Hi-Y 3, 4; Choir 2, 3, 4; *Tattler* Associate Editor 4.

Darla Brown
Tri-Hi-Y 3, 4; Debate Club 3; Cheerleader 4; Choir 4; *Tattler* 4.

Joseph Brusiloff
Band 2, 3, 4; Orchestra 2; Photography Club 2, 3, 4; *Pine Tree* 3, 4; *Tattler* 4.

Sally S. Buck
Choir 2, 3, 4; Spanish Club 4; Election Committee 4; *Tattler* 4.

Nancy J. Burmaster
Diversified Occupations Student.

David Burns
Rifle Club 4; Transferred from Horace Mann.

George Burns
Football Varsity 3, 4; Golf 3, 4.

John C. Burroughs
Operetta Club 2; Band 2, 3, 4.

Stewart Bushong
Science Club 4; Transferred from Santa Ana High School, California.

Shirley Bussard
S.G.A. 2; *Tattler* 4; *Pine Tree* 4.

To see the BLAIR *game . . .*

Catherine M. Butler
Dramatic Club 2, 3, 4; Operetta Club 2, 3; Tri-Hi-Y 3; Thespians 3, President 4; Election Committee 4.

Willis F. Byrd
Football J. V. 2, Varsity 4; Baseball 3, 4; B Club 3.

Roberta L. Carlsen
Dramatic Club 4; S.G.A. 4.

Thomas Carmichael
Tennis 3, 4; Key Club 3, 4; S.G.A. Vice President 3; Chief Justice 4; N.H.S. 3, 4.

M. Michael Carpenter
Hi-Y 4.

Effie M. Carr
Dramatic Club 2, 3; Tri-Hi-Y 4.

Carol M. Carroll
Intermurals 2, 3.

Judy P. Caswell
Choir 2, 3; Tri-Hi-Y 3, 4; Pep Club 3; Intermurals 2, 3, 4.

John W. Cerniglia

Grace Chawner
Choir 2, 4; Tri-Hi-Y 3, Chaplain 4; Intermurals 3; *Pine Tree* 3, 4.

David Cherry
Football J. V. 2; Basketball J. V. 2, 3, Varsity 4; Baseball 4.

Mary J. Chrzanowski
Intermurals 2; Kassai 4; Tri-Hi-Y 4.

a loss, a WIN, *a tie*

Donna E. Cochrane
Assembly Committee 2, 3; Cheerleader 3, Co-captain 4; Choir 4; N.H.S. 3, 4.

Rita R. Cohen
F.T.A. 2, 3, 4; Intermurals 2, 4; Pep Club 3; I.R.C. 4; Pom-Pons 3, 4.

Anne Conner
Choir 3; Junior-Senior Prom 3; S.G.A. 3; Election Committee Chairman 4; *Pine Tree* Staff 4.

John Cornelius
Football J. V. 2, Varsity 3, 4; Basketball Varsity 3, 4; Baseball 2, 3, 4.

Milton Countryman
Golf 3.

Gretchen Cox
Kassai 2; Choir 2, 4; Tri-Hi-Y 4.

Edwin B. Coyl, Jr.
Football J. V. 3; Hi-Y 4.

Frederick Crafts
S.G.A. 2; Science Club 2, 3; Hi-Y 3; Key Club 3, 4; Parliamentarian 4.

Imogene Creech
G.A.A. 2, 3, 4; S.G.A. 3; Tri-Hi-Y 3, 4; Choir 2, 3, 4.

Jean A. Creel
Choir 2, 3, 4; Dramatic Club 4; S.G.A. 4.

Anthony C. Crilley
Biology Club 2; Football J. V. 3, Varsity 4.

David G. Crowell
Football J. V. 3, Varsity 4.

Janet Curtiss
G.A.A. 2; Tri-Hi-Y Treasurer 3; Choir 2; Secretary 3, 4; S.G.A. 2, 3; Social Chairman 4.

William J. Dale
Hi-Y 3, President 4.

James S. Davidson
Hi-Y Treasurer 3; Key Club 4; S.G.A. Locks and Lockers Chairman 3, President 4.

Ann Davis
Blue and Gold Handbook 3; Pep Club 3; Tri-Hi-Y Chaplain 3, 4; Kassai 3, Secretary 4.

Dorothy Davis
Science Club 3; Audio-Visual Aids 3, 4.

Elizabeth Davis
Tri-Hi-Y President 3; S.G.A. 3; Out-of-school Publicity 4; N.H.S. 3. President 4.

Norman M. Davis

Alice Denton

Frances Dickinson
Choir 2; Kassai 4.

Karl B. Diegelmann
Football J. V. 2; Basketball 2; Audio-Visual Aids 4.

William Dodd

Betty Dodson
Diversified Occupations Student.

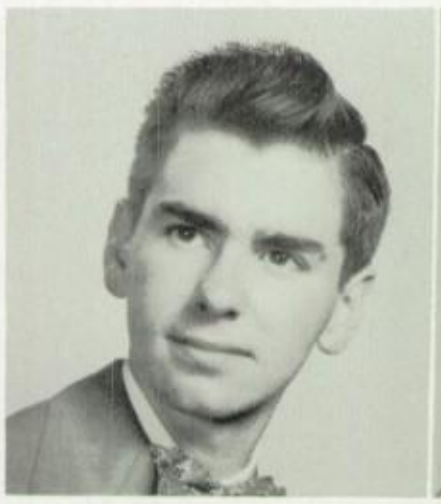

B. Carter Dooley
Hi-Y 2, 3.

C. Nelson Dorny
Science Club 4.

Helen Dove
Operetta 2, 3; Tri-Hi-Y Treasurer 3, 4; Kassai 4; S.G.A. 4.

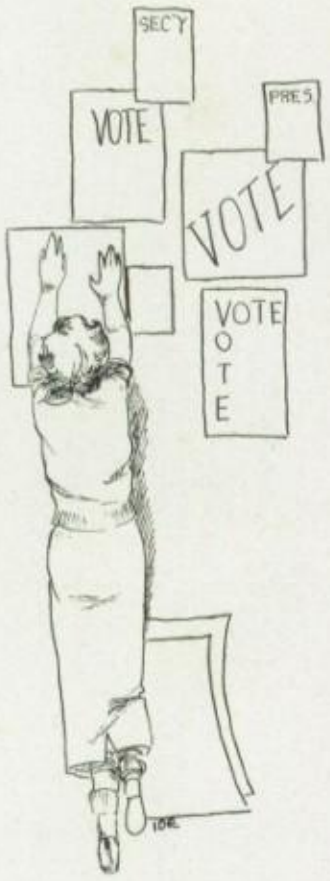

Thedora Downey
Tri-Hi-Y 3; *Blue and Gold Handbook* 3; Election Committee 4; S.G.A. 4; *Pine Tree* Associate Editor 4.

Joan Drake
I.M.C. 3, 4; Choir 3, 4; Kassai 4.

Peter Drayer
Biology Club 2; Football Varsity 4.

Kathleen K. Driscoll
Choir 2; Intermurals 2; Junior-Senior Prom 3.

Shirley Dutton
Art Club 2, 3; Tri-Hi-Y 3, 4; Dramatic Club 4.

Charles P. Duvall
Hi-Y 2, 3; S.G.A. 2, 3; Key Club 3, Secretary 4; Vice President 4.

Lowell Dyar
Orchestra 3, 4; Choir 4; *Tattler* 4.

Althea Eccles
Operetta Club 2, 3; Pom-Pons 3, 4

To SHOUT *at a Pep Rally . . .*

Mary L. Ellis
Art Club Secretary 2, President 3; Tri-Hi-Y 3; *Blue and Gold Handbook* Editor 3; *Chips* Art Editor 4.

William Ellis
Football J. V. 3.

E. Clayton Embrey, Jr.
Band 2, 3, 4; Hi-Y 4.

Ronald C. Engle
Hi-Y 2, 3; Golf 3, 4; Key Club 4; S.G.A. 2, 3, Sergeant-at-Arms 4.

Beverly English
Tri-Hi-Y 3, 4.

Julianne Eurich
Tattler 4; Pine Tree 4.

Seymour Everett
Newcomers Club 2.

John R. Faber
Football J. V. 3, Varsity 4.

Winifred S. Farrar
Diversified Occupations Student.

Jean D. Fay
Art Club 2; Tri-Hi-Y 3, 4; Kassai 4.

Mildred Ferrell

Ethel Ferris
Dramatic Club 2, Vice-President 3, 4; Thespians 3, Honor 4.

and in the Hot Shoppe

Dennis W. Fitzgerald
Intermurals 2, 3, 4.

Robert D. Fletcher
S.G.A. 4.

John P. Folliard
Football Varsity 4.

Edith A. Fowler

Barbara Freeman
Operetta Club 2.

Mary Freeze

Robert H. Galkin
Intermurals 2, 3, 4.

R. Igor Gamow

James O. Garber, Jr.
President 2; Election Committee 4; Key Club Treasurer 3, Vice-President 4; *Pine Tree* 3, 4.

Willa Y. Garner
S.G.A. 2, 3, 4; G.A.A. 2, 3, 4; Tri-Hi-Y 3, 4; Choir 4; Majorettes 3, Co-Captain 4.

James H. Garrett
Football J. V. 2, 3, Varsity 4.

Mary Garthune
Operetta Club 2.

Dorothy Gates
Tri-Hi-Y 3, 4; Pom-Pons 4.

Mary L. Gatewood
Pep Club 3; Tri-Hi-Y 3, 4; Cheerleader 4.

Joan S. Gemberling
Diversified Occupations Student.

John M. Gibbs
Intermurals 2, 3, 4.

Marilyn K. Gibson
Choir 3, 4; I.R.C. 3; Spanish Club 4; Dramatic Club 4.

Richard B. Gibson
Science Club 4; Spanish Club 4.

Phyllis Gilgore
Choir 2.

Virginia Gist
Tri-Hi-Y 4; Kassai 4; *Pine Tree* 4.

Mary E. Giuliano
Orchestra 2.

David Glazer
Intermurals 2, 3, 4.

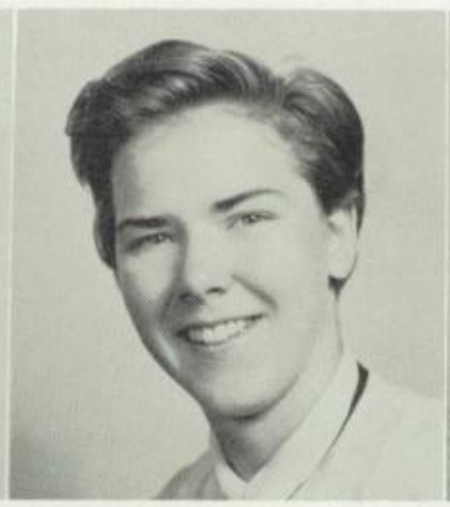

Beverly L. Glemser
Intermurals 3, 4; Science Club 3, 4; Science-Fiction Club President 4.

Walter L. Gold
Audio-Visual Aids 2, 3, 4; Color Guard 3; Stage Crew 3.

Brooks C. Goldman
Parliamentarian 3; Key Club 3, 4; Hi-Y 3; S.G.A. Athletic Chairman 4.

Eleanor Goldstein
Science Club 3; Kassai 3; Spanish Club 4; *Pine Tree* 3, 4.

Patricia Goodwin
Band 2, 3, 4; G.A.A. 3; Dramatic Club 3; Tri-Hi-Y 3, 4.

Joan Gosnell
Tri-Hi-Y 3, 4; Choir 2, 3, 4.

Jack P. Hailman
Assembly Committee 3; Key Club 4; President 4.

Dudley Hale
Track Manager 2; Football J. V. Band 2, 3; Debate Club 4. 2, 3.

Lawrence L. Hall

Grayce Hamilton
Choir 2, 3, 4; Tri-Hi-Y 3, 4; I.M.C. 4.

Phyllis Harrell
Choir 2, 3, 4; Pep Club 3; S.G.A. 3; Tri-Hi-Y 3, 4; N.H.S. 3, 4.

Roger E. Harris
Intermurals 2, 3, 4.

Alice M. Hart
Biology Club 2; G.A.A. 2, 3, 4; Choir 2, 3, 4; Tri-Hi-Y 4; F.T.A. Secretary 4.

We're at the TOP!

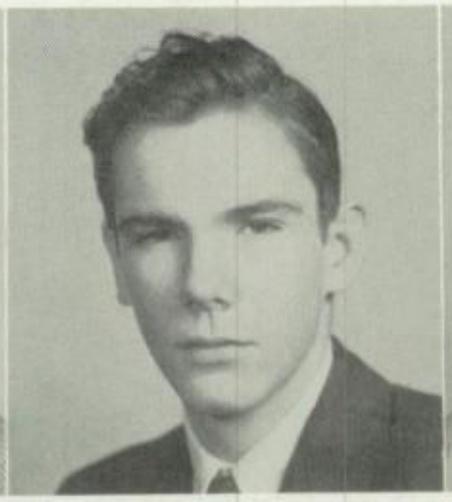

Patricia A. Hartgroves
S.G.A. 2, 3; Dramatic Club 3; Choir 3; Tri-Hi-Y 3, Historian 4.

Alan F. Haught
Stage Crew 2; Rifle Club 2; *Blue and Gold Handbook* 3; Key Club 3, 4; N.H.S. 3, 4.

Peter Hauk
Band 2, 3, 4; Orchestra 3; *Chips* Editor 4.

Joyce E. Hayden
Choir 2, 4; Intermurals 2, 3, 4; G.A.A. 3, 4.

Dona Heenan
Tri-Hi-Y 3, 4; Kassai 4.

David Henley
Biology Club 2; Photography Club 2, 3; Audio-Visual Aids 3, 4; Hi-Y 3, Treasurer 4.

Barry W. Hennessy
Science Club 2, 3, President 4; Electronics Club 2, 3.

Mary S. Herlihy
Art Club 2; Dramatic Club 2, 3, 4; Spanish Club 2, 3; Pom-Pons 3, 4; Thespians 3, 4.

David J. Herrell
Band 3, 4; Science Club 3, 4; Operetta Club 3; N.H.S. 4; *Chips* 4.

Robert G. Heterick
Football J. V. 3, Varsity 4; Basketball J. V. 2, 3.

Helen J. Heydenburg
S.G.A. 2, 3, 4; Tri-Hi-Y 3, 4; Pep Club 3; Pom-Pons 4.

Earl C. Hill, Jr.
Football J. V. 2; Intermurals 2, 3; Diversified Occupations Student.

We've enjoyed

Richard L. Hill
Football Varsity 3, 4; Track 2, 3, 4; Basketball J. V. 2, 3, Varsity 4.

Ute Hinterthan
Newcomers Club 2; G.A.A. 2; Pom-Pons 3, 4; Tri-Hi-Y 4.

Joyce Y. Holland
Band 2, 3, 4; G.A.A. 2, 3, 4; Tri-Hi-Y 4; *Tattler* 4.

Mark Hollis

Bruce Holmes
Football 2; Golf 3.

Carol A. Holton
Tri-Hi-Y 3, 4.

Valerie Honsinger
S.G.A. 3; Junior-Senior Prom Chairman 3; N.H.S. 3, 4; Thespians 4; *Pine Tree* Editor 4.

Mary P. Hoover
Dramatic Club 2; Tri-Hi-Y 3, 4; Choir 4; Treasurer 4; N.H.S. 4.

Harold Horan

Andrew J. Horn, Jr.
Band 2, 3, 4.

Eugene L. Horowitz
Operetta 2, 3.

Richard W. Hottel

Elaine Huff
G.A.A. 2; Spanish Club 3; Choir 2, 3, 4; Pep Club 3; Tri-Hi-Y 4.

Richard E. Huhn
Track 2.

Barbara T. Hunt
Operetta 2; Tri-Hi-Y 3, 4; Election Committee 4.

Edna Lou Hyde
Biology Club 2; Dramatic Club 2; Choir 3, 4; Assembly Committee 4; N.H.S. 3, 4.

E. Willard Hyde
Spanish Club 3, Treasurer 4.

C. Vernon Hyson
Choir 2, 3; Electronics Club 2, Vice-President 3, 4; Hi-Y 4.

Harold Inman
Spanish Club Treasurer 2, 3, President 4; Football J. V. 3; Track 3, 4.

Richard L. Irons

Thomas P. Jackson
Football J. V. 3; Audio-Visual Aids 3, 4; *Tattler* Editor 4.

Jean Jacocks
Spanish Club 2, 3; Tri-Hi-Y 4.

Joanne Jamieson
Intermurals 2; Choir 2, 3; Tri-Hi-Y 3; Spanish Club 3.

Colleen Jenkins
Choir 2, 3, Vice-President 4; Tri-Hi-Y President 3; S.G.A. 3, Welfare Chairman 4; *Tattler* 4.

Madeline Jervis
Orchestra 3; Band 3, 4; Tri-Hi-Y 4.

Millard F. Johnson, Jr.
Orchestra 2, 3, 4; Band 4.

Betsey Johnson
Choir 2, 3, 4; Tri-Hi-Y 3, 4; S.G.A. 4; Pep Club 3.

Rebecca Johnson
Art Club 2; Operetta 2; Tri-Hi-Y 3, 4; *Pine Tree* 4.

William D. Johnston
Basketball J. V. 2, 3; Varsity 4; Baseball 3, 4; S.G.A. 4.

Gael A. Jones
Dramatic Club 4; Transferred from Yorktown Heights High School, New York.

Jeane A. Joseph
Kassai 2, 3; Tri-Hi-Y 4.

Audrey L. Judd
I.M.C. 2; Dramatic Club 2, 3, 4; Choir 2, 3, 4; Thespians 3, 4; N.H.S. 4.

Paul E. Kaiser
Football Varsity 4.

Thomas Kalis
Transferred from Gonzaga High School.

Agnes M. Kardos
I.M.C. 2; G.A.A. 2; Choir 2, 4; S.G.A. 3, 4; Tri-Hi-Y 3, 4.

An old-fashioned Christmas

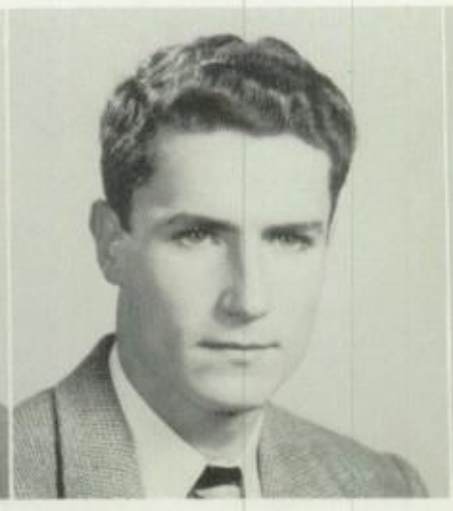

Robert E. Kayser

Mary W. Kearney
Tri-Hi-Y 4; Orchestra 4; *Tattler* 4; Transferred from Greensboro High, Greensboro, North Carolina.

Eugene Kelley

James M. Kendall
Science Club 4; Hi-Y 4.

Patricia A. King
Pom-Pons 3, 4; Tri-Hi-Y 3, 4; *Pine Tree* Staff 4.

Thomas H. King, Jr.
Choir 2, 3, 4; Dramatic Club 2, 3, 4; Thespians 3, 4.

Robert Kissling
Operetta Club 3.

Nancy E. Kizer
Choir 2, 3, 4.

John L. Klinck
Band 2, 3, 4; Electronics Club 4.

Robert Knechtel
Audio-Visual Aids 3; Intermurals 2, 3, 4.

John W. Knowlton

Dean R. Koth
S.G.A. 2; Hi-Y 3; Science Club 3; Assembly Committee 3, 4.

with MISTLETOE

Mary Kovakas
I.M.C. 2, Secretary 3; G.A.A. 2, 3; Science Club 3, 4; I.R.C. 3, Vice-President 4.

David E. Labovitz
Band 2, 3, 4; Election Committee 3; Audio-Visual Aids 2, 3, 4; S.G.A. 4.

Sandra LaCharity
Kassai 2; Tri-Hi-Y 3, 4; Pom-Pons 4.

James D. Lamb
Biology Club 2; Hi-Y 3, 4; Assembly Committee 3, Chairman 4.

J. Michael Lambe

E. Ann Langer
Tri-Hi-Y 3, 4; Cheerleader 4.

Anne C. Lank
S.G.A. 2; Court Clerk 4; Dramatic Club 3; Tri-Hi-Y 3; Choir 2, 4.

E. Lee Lantz

John G. Larson

Donald B. Lash
Intermurals 3.

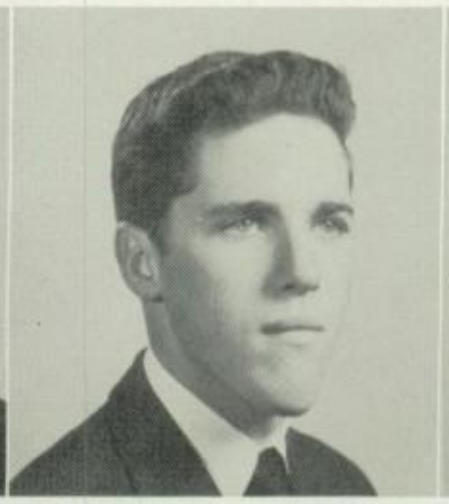

John W. Laskey

Ronald G. Latimer
Basketball Manager 3, 4; Stage Crew 3, 4; Key Club 4; N.H.S. 3, 4.

Albert S. Lawrence
Electronics Club 2, 3, 4; Band 2, 3, 4.

J. Michael Leech
Band 2, 3; Orchestra 2, 3; Diversified Occupations Student.

Norma J. Leyking
G.A.A. 3; Tri-Hi-Y 4; Kassai 4.

Ann E. Longfellow
Choir 2; I.M.C. 2; Tri-Hi-Y 3, 4; S.G.A. 2, 3, 4.

Marlene Loudermilk
Intermurals 2, 3.

Lynette Lowe
Diversified Occupations Student.

Nancy Lowe
Tri-Hi-Y 3, 4; Choir 2, 3, 4; N.H.S. 3, 4.

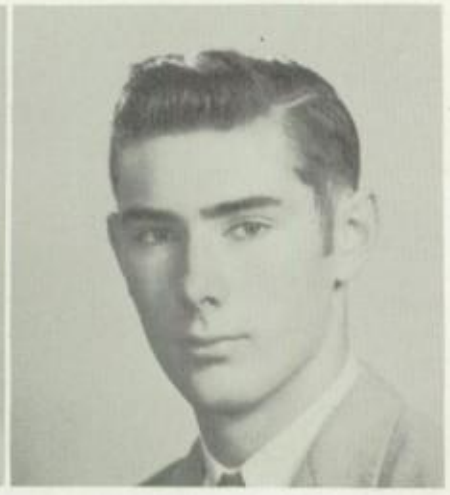

John W. Lund
I.M.C. Treasurer 2; I.R.C. 2, 3; Color Guard 3, 4; N.H.S. 3, Treasurer 4.

G. Richard Lunn
S.G.A. 2; Basketball J. V. 2, Varsity 4; Football J. V. 2; Track 2, 4.

Doris Lyons
Dramatic Club 4.

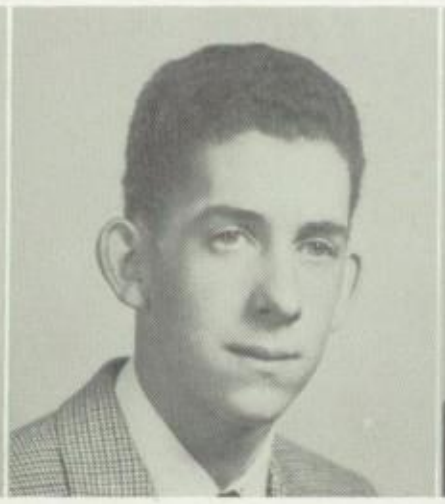

Franklin W. MacIntyre

Diane Mangan
Pep Club 3.

Grace W. Manly
Tri-Hi-Y 3, 4; Recording Secretary 4; *Tattler* 4.

Beverly B. Mapes
Pep Club 3; Choir 4.

LeRoy Marsden
Operetta 3.

Marian W. Martin
S.G.A. 3; Tri-Hi-Y 3, 4.

Robert Martin
Science Club 4.

Richard B. Maury
Chips Art Staff 2, 3, 4; *Pine Tree* Band 3. Art Staff 4.

William Mayo

Eleanor L. McCain
Choir 2; Pep Club 3; S.G.A. 3; Tri-Hi-Y 4.

Ann M. McCormack
Dramatic Club 2, 4; Tri-Hi-Y 3, 4; Junior-Senior Prom 3; Vice President 3.

Philip McCoy
Electronics Club 2, 3; Science Club 3.

Duane M. McDaniel
Pine Tree Staff 4; Transferred from Port Loma, Texas.

Senior DAZE

JoAnn McFarland
Pep Club 3; Choir 3; Tri-Hi-Y 3, 4; Election Committee 4; *Pine Tree* Staff 4.

Adele McGhan
Intermurals 2, 3; Choir 2, 3; S.G.A. 3; Audio-Visual Aids 3, Secretary 4.

Margaret McMorrow
Newcomers Club 2; Audio-Visual Aids 3, 4.

Donald E. McMullin

Jeffrey Meekins

David Mickle
Band 2, 3, Vice-President 4; N.H.S. 3, 4.

Helen V. Mills

Kenneth Milstead
Orchestra 2, 3; Band 2, 3, 4; Science Club 4.

Gayle Minton
Pep Club 3; Pom-Pons 3, 4; *Pine Tree* 3, Co-Business Manager 4.

Beverly A. Mitchell
Pine Tree 4.

Sheila Monaghan
Intermurals 3.

Anna D. Monteiro
Newcomers Club 2; Intermurals 2, 3; *Pine Tree* 3; Election Committee 4; Cheerleader 4.

B-CC *ways*

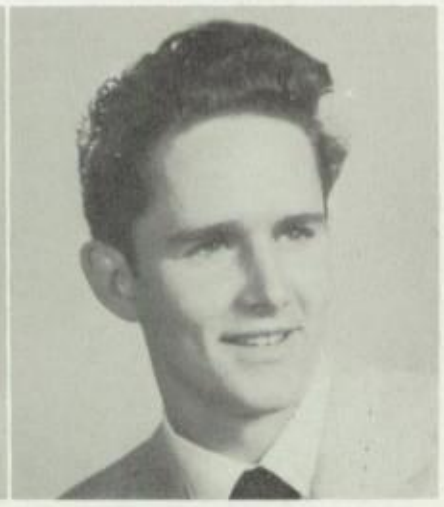

Linda Mondragon
Choir 2, 3, 4; I.M.C. 2, 3, Chaplain 4; Spanish Club Secretary 4; N.H.S. 4.

Mark W. Mooney, Jr.

David P. Moore
Basketball J. V. 2; Baseball 3; Football Varsity 3, 4; Key Club 4.

Joseph E. Moran
S.G.A. 2; Football J. V. 2.

William D. Moreland

Mary J. Morley
Art Club 2; Tri-Hi-Y 3, 4; Pep Club 3; Dramatic Club 4.

Laura Morris
Dramatic Club 2; Pep Club 3; Tri-Hi-Y Parliamentarian 3, Vice-President; S.G.A. 3, 4.

Ruth A. Morrison
Tri-Hi-Y 3, 4; Pom-Pons 3, 4.

John Mutchler
Audio-Visual Aids 3, 4; Science Club 4; Hi-Y 4.

Ruth A. Mutchler
Choir 2, Chaplain 3, 4; Tri-Hi-Y 3; Dramatic Club 2; S.G.A. 2, 3; Associate Justice 4.

Janeth P. Neary
Tri-Hi-Y 4; Intermurals 4; Transferred from Morristown High School, Morristown, N. J.

Nelson Newhouser
Football Varsity 4; Transferred from Winchester High School, Winchester, Mass.

Kathryn Nimmo
Tri-Hi-Y 3, 4; Pom-Pons 4.

Robert M. Noyes
Photography Club 2, 3, 4.

Peter Nygard
Choir 2, 3, 4; Election Committee 4.

George V. Nyhart
Newcomers Club 2.

Vincent L. Onslow
Intermurals 2, 3, 4; S.G.A. 2.

Janet Orndorff
Pep Club 3; Tri-Hi-Y 3, Secretary 4; S.G.A. 4; *Pine Tree* 3, 4; *Tattler* 4.

Gay Outerson
Pep Club 3; Tri-Hi-Y 3, 4; S.G.A. 3; Corresponding Secretary 4.

Dianne Pacheo
Choir 2; Pep Club 3; Tri-Hi-Y 4; Kassai 4.

Judith L. Parker
Tri-Hi-Y 4; Transferred from Tucson Senior High School, Tucson, Arizona.

James P. Peck
Intermurals 2, 3, 4.

Elizabeth A. Pendleton
S.G.A. 2; Kassai 2, 3, President 4.

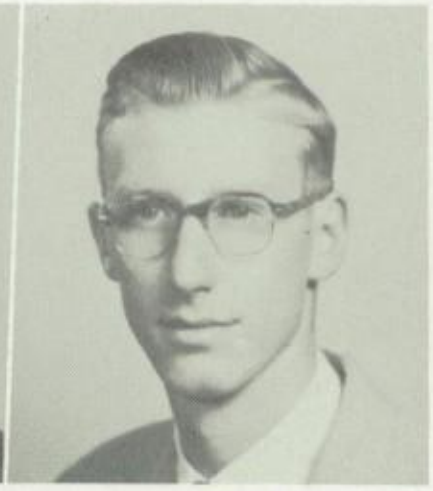

John P. Pennington

Anita Petri
Transferred from White Plains, N. Y.

Margaret A. Phillips

Richard A. Phillips
Dramatic Club 2; Track 4.

Mary A. Pittman
Tri-Hi-Y 3, 4; Kassai 4.

Mary Ann Poole
Diversified Occupations Student.

Barbara Price
Blue and Gold Handbook 3; Future Doctors and Nurses Club 4; Election Committee 4; Kassai 4.

Thomas Probey
Baseball 3, 4.

Patricia Pugh
Diversified Occupations Student.

Patricia O. Pugh

David Raver

E. Helen Rayner
Pep Club 3; Tri-Hi-Y 4; Choir 4; *Pine Tree* 4.

Our Big Three

S. Beth Reed

James S. Reid
Biology Club 2; Hi-Y 3, 4; Key Club 4; *Tattler* 4.

Anne Remley
Choir 2, 3, 4.

William H. Reyer
Pine Tree Staff 4.

Tonita K. Riddle
Art Club 3; Spanish Club 3; Newcomers Club 3; Choir 3, 4.

Russell H. Riggs

William F. Roberts

Judith Robertson
Intermurals 4.

Edward Rockett
Band 2, 3, 4; Basketball 4.

Frank R. Rodgers
Track 2; Hi-Y 3, 4.

Yvonne Rogers
Choir 2, 3, 4; *Blue and Gold Handbook* 3; Pom-Pons 3, 4; S.G.A. 3; Member-at-Large 4.

William K. Rollins
Electronics Club 2.

Chips, Tattler, Pine Tree

H. Lea Rosenberger
Kassai 2; G.A.A. 2, 3; Tri-Hi-Y 4; S.G.A. 4.

Glendon Rowell
Football J. V. 2; Dramatic Club 2, 3; Key Club 4; S.G.A. 2, 3, Treasurer 4.

Robert S. Runkle
Hi-Y 4.

John Russell
Band 2, Treasurer 3, President 4; Photography Club 2, 3, 4; Science Club 4; Election Committee 4.

Gordon H. Rutherford

E. Jane Salisbury
Newcomers Club 2; Choir 3.

Michael Salter
Football J. V. 2, Varsity 4; Basketball J. V. 2, Varsity 3, 4.

Lawrence Sault
Football Varsity 4; Transferred from Springfield, Pennsylvania.

Jean Ann Saylor
Newcomers Club 2; Choir 2; Dramatic Club 3, 4; Kassai 4.

Robert G. Scharf
Chips 4.

Samuel E. Schell
Diversified Occupations Student.

Mary Ann Schick
Tri-Hi-Y 4; Transferred from Webster Groves High School, St. Louis, Missouri.

Stephen R. Schieck
Transferred from Fork Union Military Academy, Fork Union, Virginia.

Philip C. Schmitter
Hi-Y 3, 4; Tennis 3; S.G.A. 4; *Tattler* 4.

Gretchen Scholl
Spanish Club 4; Tri-Hi-Y 4; Choir 4; Transferred from Roosevelt High School, Honolulu.

Marjory Schoonover
Dramatic Club 2, 3, Vice-President 4; Thespians 3, 4; Tri-Hi-Y 3, 4; *Tattler* 4.

Mark P. Schultz

Walter M. Schwenger
Transferred from Woodrow Wilson High School.

Larry Scriggins
Transferred from Roosevelt High School, Seattle, Washington.

Sandra C. Sears
Tri-Hi-Y 3, 4; Dramatic Club 4.

Jean Seeley

Joanne Seeman
Art Club 2; Intermurals 2, 3, 4; Pom-Pons 3; S.G.A. 2, 3, Cabinet Secretary 4.

Howard N. Seltzer

Sandra Seymour
Art Club 2; Kassai 2; Dramatic Club 2; Tri-Hi-Y 3; Pom-Pons 3.

Jean R. Shannon
Pine Tree 2; Tri-Hi-Y 3; S.G.A. 4; Election Committee 4; N.H.S. 4.

Norman W. Sheetz
Basketball J. V. 2, 3, Varsity 4; Football Varsity 2, 3, 4; Baseball 3, 4; B. Club 2, 3.

Paul G. Shinkman
I.R.C. 4; Rifle Club 4; Transferred from British School, Austria.

Benedict E. Shoemaker

Shiela P. Shore
Operetta Club 2; F.T.A. 2; Tri-Hi-Y 3, 4; *Pine Tree* 3, 4.

James Shroat
Football 2, 3, 4; Baseball 3.

Melvin J. Slan

John Sleman
I.R.C. 3.

Barbara L. Smith
Secretary 2; Cheerleader 3, Co-Captain 4.

Jacques L. Smith
Diversified Occupations Student.

Janice W. Smith
Tri-Hi-Y 4; Kassai 4; Choir 2, 4.

Christmas JOBS, *College Boards*

LaVonne Smith
Choir 2; Tri-Hi-Y 4.

Lois Smith

June Snell
Art Club 2, 3; Junior-Senior Prom 3; Tri-Hi-Y 3, 4; Majorettes 3, Co-captain 4; *Pine Tree* Staff 4.

Barbara A. Snyder
Pep Club 3; Pom-Pons 4; *Tattler* 4; *Pine Tree* 3, Co-Business Manager 4.

Alan M. Sonner
S.G.A. 2; Basketball J. V. 2, Varsity 3, 4; Baseball 3, 4.

Robert H. Speich
Football J. V. 2, 3, Varsity 4.

Lloyd Sprouse
Diversified Occupations Student.

Bettie B. Stephens
Junior-Senior Prom 3; Pom-Pons 3; S.G.A. 3, 4; Cheerleader 4; N.H.S. 4.

Roberta Stewart
Spanish Club 4; Choir 4; Transferred from Louisiana, Missouri.

Vernon E. Stinson
Track 2, 3, 4; Intermurals 2, 4.

Sue Stokes
G.A.A. 2; Choir 2, 3; Dramatic Club 2, 4; Tri-Hi-Y 3, 4.

Patricia J. Summers
Pom-Pons 4.

and JUNE WEEK

Barbara L. Swain
Choir 2; G.A.A. 3, 4; School Store 4.

Ann Swanger
Choir 2; G.A.A. 2, 3; Orchestra 3; Tri-Hi-Y 3, 4; Pom-Pons 4.

Anna Szymczak
Tri-Hi-Y Historian 3; S.G.A. 3, 4; N.H.S. 3, 4.

James Talentino
Choir 2; Basketball J. V. 2, 3; Football J. V. 3, Varsity 4; Key Club 3, 4.

Allan Tascher

Gordon Tayloe
Football Varsity 4; Basketball Varsity 4.

James Taylor
Band 2, 3, 4; Orchestra 2, 3, President 4.

Alfred H. Taylor, Jr.

Richard Taylor
Biology Club 2; Band 2, 3, 4.

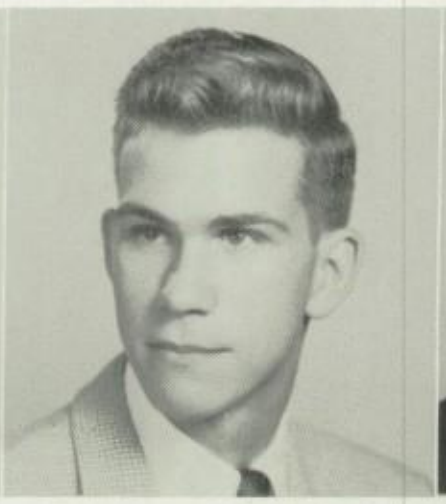

John Terres
Pep Club 3; Dramatic Club 3, President 4; Thespians 3, 4; *Tattler* 4.

Hollis Tiedemann

Nancy L. Thomas
Choir 2; S.G.A. 2, 3; Junior-Senior Prom 3; Pom-Pons 3, Captain 4.

Linda Thornton
Election Committee 4; *Chips* Art Staff 4; Tri-Hi-Y 4; Dramatic Club 4; N.H.S. 4.

Helen Toone
Kassai 4; Tri-Hi-Y 4.

Barbara M. Trisko
Dramatic Club 2, 4; N.H.S. 3, 4; F.T.A. 4; *Tattler* 4.

Ethel Tucker
G.A.A. 2, 3, 4; Choir 2, 3, 4; N.H.S. 3, 4; *Pine Tree* 4.

J. Stephen Turner
Biology Club 2; Hi-Y 3, Vice-President 4; S.G.A. 4.

Joan S. Turner
G.A.A. 2; S.G.A. 2, 3, 4.

John F. S. Turner
Tattler 4.

Elaine C. Typer
Art Club 4; *Pine Tree* Art Staff 4; Transferred from Fairfax High School, Fairfax, Virginia.

Donald Urban

Joanne M. Vasco
S.G.A. 2; Pom-Pons 3, 4; Choir 4.

Guy D. Veasey
Dramatic Club 2; Audio-Visual Aids 2.

Richard E. Vernon

Nicholas Voorhis, Jr.
Basketball 3, 4.

Barbara J. Wagner

Patricia Walker
Art Club 2; Kassai 2; Tri-Hi-Y 3, 4; Spanish Club 4.

William D. Walker

Gerald D. Ward

Philip J. Warring
Choir 4; Hi-Y 4; Spanish Club 4.

Reba R. Watson
Band 2, 3; Spanish Club 2, Vice-President 3, 4; *Chips* 3, 4; Election Committee 4; N.H.S. 3, Secretary 4.

Barbara A. Watt
S.G.A. 3; Tri-Hi-Y 3, 4.

Frank M. Watt, Jr.
S.G.A. 3; Biology Club 2; Football Varsity 4.

Charles Weaver
Electronics Club 2, 3; S.G.A. 3; Intermurals 2, 3, 4.

Carol L. Weber
S.G.A. 2; Kassai 2, 4; Tri-Hi-Y

And now, the FUTURE

Elizabeth B. Webster
Art Club 2; *Tattler* Adv. 4.

Stephen Webster
Science Club 3, Vice-President 4.

Barbara A. Weimar
G.A.A. 2, 3; Diversified Occupations Student.

Robert S. Welsh
Track Manager 2; Football J. V. 3.

David A. Wergeland
Hi-Y Chaplain 4; Science Club 4.

Mary E. Werner
Choir 2, 3, 4.

David Wheeler
Operetta Club 2; Biology Club 2; Band 2, 3, 4.

Robert F. Wheeler

Thomas R. Whyte
Photography Club 2, Treasurer 3, Vice-President 4; Band 2, 3, 4; Science Club 2, 3, 4; Audio-Visual Aids 2, 3, 4.

Paul H. Wilber
Diversified Occupations Student.

Frank G. Wiley
Biology Club 2; Audio-Visual Aids 3; Hi-Y 3, 4.

Marian L. Wilkins
Choir 2, 3; Pep Club 3; Pom-Pons 4.

is no DREAM.

D. Robert Williams
S.G.A. 2; Football J. V. 3; Science Club 3, 4.

James Williams

Roger L. Williamson
Election Committee 4; S.G.A. 4.

Mary B. Williams
Dramatic Club 2, Treasurer 3, 4; Thespians 3, Vice-President 4; N.H.S. 3, 4; *Tattler* 4.

Roy E. Willie
Football J. V. 3; S.G.A. 3, 4.

Frances Wilson
Tri-Hi-Y 4.

Nancy G. Wilson
Choir 2, 3; Tri-Hi-Y 4; G.A.A. 4; *Tattler* 4.

Wanda C. Wilson
I.M.C. 2; Choir 2, 3, 4; Tri-Hi-Y 3, 4; Pom-Pons 3, 4; *Pine Tree* 4.

C. Anthony Wolfe

Claire Wolford
Tri-Hi-Y 3; S.G.A. 2, 3; *Blue and Gold Handbook* 3; Election Committee 4; Thespians 3, 4.

Barbara J. Wyatt
Choir 2, 4; Majorettes 2; Tri-Hi-Y 4.

Charles C. Young

Robert Young

Nicholas P. Zemo
Transferred from Western High School.

This aerial view, taken in December, shows the campus in one of those rare moments when no construction is taking place.

Blue and Gold

We'll stand together though oceans may part us.
We will treasure, though years may be long,
Our high school, our own Alma Mater,
And the echo of this, our song.
To the Blue and Gold we will raise our song,
To the Blue of loyalty,
To the Gold that stands for the glory gained
And the honor still to be
To the work and fun and the friendships won
Evermore we'll give a cheer—
And we'll raise our flag of the Blue and Gold
Ever higher year by year.

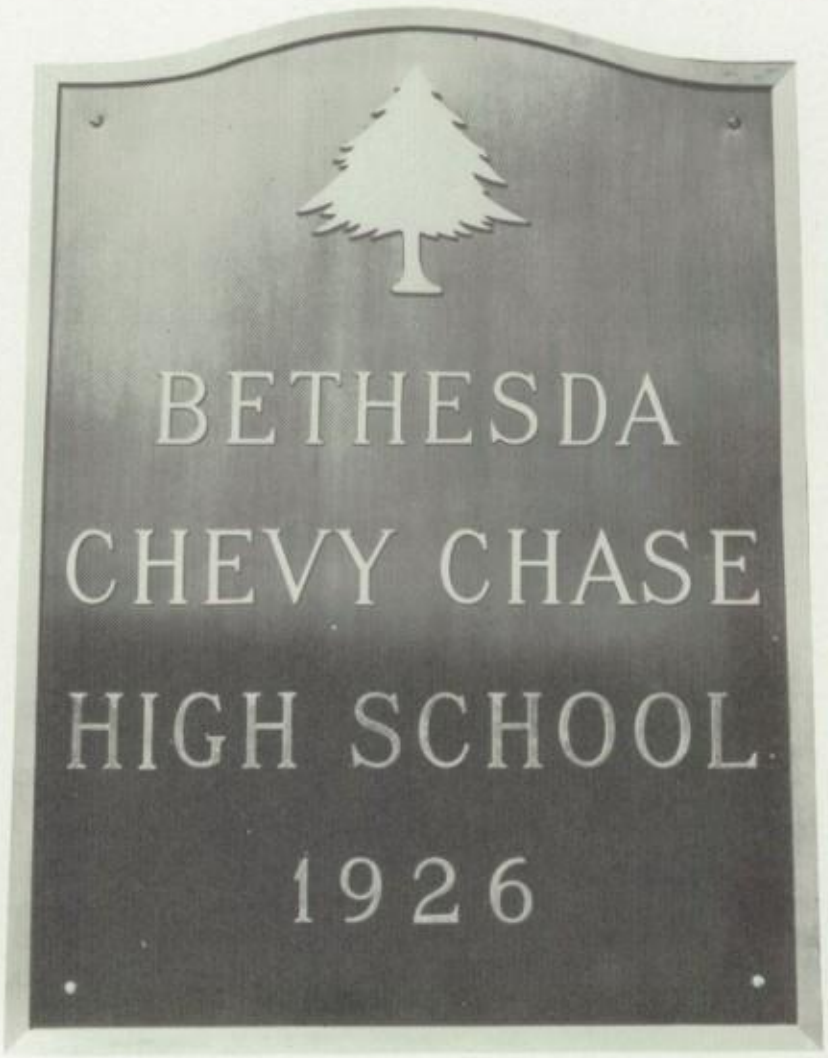

The 1954 *Pine Tree* has gone to press! The story is told; nothing can be changed or added now. The staff hopes that the work and time it has put into the book have created a *Pine Tree* which will recall the happiest memories of each student. We wish to express our appreciation to:

Mr. Sidney Schultz of H. G. Roebuck and Son for his suggestions and advice about the printing of the 1954 *Pine Tree,*

Mr. Frank MacIntyre of Merin Studios for the excellent photographs of our school and students,

Joseph Brusiloff, Thomas Whyte, and David Schoen for photographs of school activities,

Miss Margaret Cooke for her help in distributing pictures,

Mrs. Elizabeth Layton for her many hours of work and guidance on the numerous problems of yearbook production, and

All the students of B-CC who have helped to make this yearbook possible.

VALERIE HONSINGER, *Editor.*

Patrons

Mr. and Mrs. Ira H. Abbott
Mrs. Herminia H. Aiken
Mr. and Mrs. Russell F. Aiken
Rev. and Mrs. James S. Albertson
Mr. and Mrs. Shaler Aldous
Mr. and Mrs. Herbert F. Aldridge
Mr. and Mrs. Fred C. Alexander
Mr. and Mrs. Shorey Allan
Mr. and Mrs. Wilton T. Allen
Mr. and Mrs. Garrett H. Altvater
Mr. and Mrs. Hawthorne Arey
Mr. and Mrs. A. S. Arnold
Mr. and Mrs. James E. Arnold
Mr. and Mrs. Norman H. Ash
Mrs. L. F. Atchison
Mr. and Mrs. James H. Atkinson
Mr. and Mrs. James A. Auslund
Mr. and Mrs. William C. Austin
Mr. and Mrs. Benjamin F. Bache, Jr.
Dr. and Mrs. W. E. Baensch
Mr. and Mrs. Edward R. Barber
Mr. and Mrs. A. R. S. Barden
Mr. and Mrs. Mack R. Barlow
Dr. and Mrs. Carleton P. Barnes
Dr. and Mrs. M. Thomas Bartram
Mr. and Mrs. Henry N. Bassett
Mrs. Ann Baxter
Mr. and Mrs. Helmuth Bay
Mr. and Mrs. James W. Bayne
Mr. and Mrs. J. Frank Beatty
Mr. and Mrs. James S. Beddie
Mr. and Mrs. Forrest G. Bell
Mr. and Mrs. Delmar W. Beman, Jr.
Mr. and Mrs. Edwin Bennett, II
Dr. and Mrs. Joseph Berkenbilt
Mr. and Mrs. Charles K. Berlin
Mr. and Mrs. Joshua Bernhardt
Mr. and Mrs. Joseph A. Bernier
Mr. and Mrs. Fobert E. Berry
Mr. and Mrs. W. J. Birthright
Mr. and Mrs. Z. D. Blackistone, Jr.
Mrs. Dorothy S. Bland
Mr. and Mrs. C. M. Bloodgood
Mr. and Mrs. Louis F. Bohraus
Dr. Bert R. Boone

Capt. and Mrs. R. J. Borromey
Mr. and Mrs. H. R. Boshoven
Mr. and Mrs. W. H. Bowers
Mr. and Mrs. Alton S. Bradford
Mr. and Mrs. Robert L. Bradford
Mrs. William H. Bradford
Lt. Col. and Mrs. James H. Brakebill, Jr.
Mr. and Mrs. Bryce W. Bratt
Mr. and Mrs. Abner Brenner
Mr. and Mrs. Lester F. Briggs
Mr. and Mrs. Vernon M. Briggs
Mrs. N. V. Brink
Mr. and Mrs. Milton U. Brown
Mrs. J. Gregory Bruce
Mr. and Mrs. Leon Brusiloff
Mr. and Mrs. Clarence L. Buck
Dr. and Mrs. Michael Buckley
Mr. and Mrs. Carl R. Bullock
Mr. and Mrs. Joseph B. Bunker
Mr. John L. Burnside
Mr. and Mrs. M. F. Burrill
Mr. and Mrs. Roy J. Burroughs
Mr. and Mrs. Joseph F. Burrows
Mr. and Mrs. J. W. Byrd
Dr. and Mrs. Dale Cameron
Mr. and Mrs. W. L. Campion
Mr. and Mrs. Howard R. Carmichael
Mr. and Mrs. M. F. Carpenter
Mr. and Mrs. Charles L. Carr
Mr. and Mrs. Thomas Carroll
Mr. and Mrs. Jack L. Caswell
Mr. and Mrs. William E. Chase
Mr. and Mrs. C. P. Chadsey
Mr. Lowell J. Chawner
Mr. and Mrs. Robert L. Clark
Mr. and Mrs. Charles W. Claxon
Mrs. M. K. Clementson
Mr. and Mrs. W. Harley Closson
Mr. and Mrs. Kenneth A. Clow
Mr. and Mrs. Cornelius Cochrane
Mr. and Mrs. Lester Cohen
E. E. Colestock, Capt. U. S. N.
Mr. and Mrs. Paul S. Conger
Mr. and Mrs. Lendell A. Conner
Mr. and Mrs. Patrick Thomas Cook

Mr. and Mrs. Sanford L. Cooper
Mr. and Mrs. Don R. Cost
Mr. and Mrs. M. E. Countryman
Mr. and Mrs. Arthur T. Cox
Mr. and Mrs. T. Hillard Cox
Dr. and Mrs. E. B. Coyl
Mr. and Mrs. W. J. Coyne
Mr. and Mrs. Edward C. Crafts
Mr. and Mrs. Carl A. Cramer
Mr. and Mrs. Silas M. Creech
Mr. and Mrs. Ralph L. Creel
Mr. and Mrs. Goeffrey Creyke, Jr.
Mrs. A. Cyril Crilley
Mr. and Mrs. James P. Crocker
Mr. and Mrs. Lewis W. Crosby
Mr. and Mrs. George Crossette
Prof. and Mrs. Samuel Crump
Dr. and Mrs. William D. Curtis
Mr. and Mrs. Herman Cutler
Mr. and Mrs. C. L. Curtiss
Mr. and Mrs. A. J. Daukas
Mr. and Mrs. Haskell B. Davis
Mr. and Mrs. Lester E. Davis
Mr. and Mrs. Milton B. Davis
Mr. and Mrs. Thomas Joel Davis
Mr. and Mrs. Rene Delort
Mr. and Mrs. Robert H. deMasi
Mr. and Mrs. de Shazo
Mr. and Mrs. Robert N. Denham
Mr. and Mrs. Thomas C. Denton
Mr. and Mrs. L. F. Dieterich
Mr. and Mrs. John E. Doerr
Mr. and Mrs. Dooley
Capt. and Mrs. Philip C. Doran
Nedra N. Dorny
Mr. and Mrs. Lester Douglas
Mr. and Mrs. Edwin V. Dove
Mr. and Mrs. F. A. Gardner Dove
Mr. and Mrs. Theodore J. Downey
Mr. and Mrs. R. L. Driscoll
Mr. and Mrs. William E. Dunford
Dr. and Mrs. Charles L. Dunham
Mr. and Mrs. E. F. H. Dutton
Mr. and Mrs. Charles F. Duvall
Mr. and Mrs. W. Perry Early

Mrs. Robert Marshall Eaves
Mr. and Mrs. B. L. Eberts
Mr. and Mrs. M. W. Edwards
Mr. G. F. Ehrhardt
Mr. and Mrs. Branch D. Elam
Mr. and Mrs. Clyde T. Ellis
Mr. and Mrs. Everett C. Embrey
Capt. and Mrs. James A. English
Dr. and Mrs. H. S. Etter
Mr. and Mrs. R. L. Fairall
Mrs. C. M. Farrington
Mr. and Mrs. Allan B. Fay
Captain and Mrs. J. J. Fee
Mr. and Mrs. Everett H. F. Felber
Mr. and Mrs. David B. Fielder
Mr. and Mrs. James L. Fieser
Mr. and Mrs. James Fishback
Mr. and Mrs. Dennis A. Fitzgerald
Dr. and Mrs. Rudd Fleming
Mr. and Mrs. Howard Freas
Mr. and Mrs. Carl L. Froelick
Mr. and Mrs. Raymond E. Funk
Mr. and Mrs. J. Otis Garber
Mr. and Mrs. Willard H. Garner
Mr. and Mrs. James H. Garrett
Mr. and Mrs. Theodore A. Gates
Mr. and Mrs. W. Frank Gatewood
Mr. and Mrs. Albert S. Gatley, Jr.
Mr. and Mrs. Joseph H. Gawler
Col. and Mrs. C. E. Geiger
Mr. and Mrs. C. Vernon Gessford
Mr. and Mrs. Nathan R. Gilbert
Mr. and Mrs. James Leo Givan
Mr. and Mrs. J. S. Glazer
Mr. and Mrs. Harry W. Glemser
Mr. and Mrs. William E. Gold
Mr. and Mrs. Norman L. Goldman
Dr. and Mrs. Bela Gondos
Mr. and Mrs. Clarence W. Gonnerman
Mr. and Mrs. Preston F. Gooding
Comdr. H. B. Goodwin
Mr. and Mrs. Walter E. Gosnell
Mr. and Mrs. J. W. Graham
Mr. and Mrs. Robert Graham
Mr. and Mrs. F. V. Grayson
Lt. Col. and Mrs. Fay K. Green
Mrs. Arthur Greimel
Mr. and Mrs. Curtis F. Greve
Mr. and Mrs. Edward W. Grey
Mr. and Mrs. Howard C. Grieves
Mr. and Mrs. Walter F. Grimes
Mr. and Mrs. Wm. N. Grimes
Mr. and Mrs. David E. Hailman
Mr. and Mrs. W. E. Haines
Mr. and Mrs. Elmer L. Hall
Mr. and Mrs. A. E. Hancock
Mr. and Mrs. Frank S. Harman
Dr. and Mrs. John P. Harney
Mr. and Mrs. Albert E. Harris
Mr. Blake Harrison
Mr. and Mrs. Frank H. Harrison
Mr. and Mrs. Raymond S. Hart, Jr.
Mrs. William Hartgroves
Mrs. R. F. Hassell
Mr. and Mrs. Fred B. Haught
Mr. and Mrs. Bernard C. Hearn
Mr. and Mrs. F. L. Heaton
Mr. and Mrs. Forrest F. Heaton
Mr. and Mrs. Fred H. Heenan
Mr. William Heers
Dr. and Mrs. J. C. Heller
Mr. and Mrs. Alfred Henley
Mr. and Mrs. W. F. Hennessy
Mr. and Mrs. Lester Barry Herlihy
Mr. and Mrs. Albert Hermann
Mr. and Mrs. Henry G. Herrell
Mr. and Mrs. N. P. Heydenburg
Mr. T. J. Hickey
Mr. and Mrs. E. L. Higgins
Mr. and Mrs. Earl C. Hill
Mr. and Mrs. Werner B. Hinterthan
Mr. and Mrs. Mark D. Hollis
Capt. and Mrs. L. V. Honsinger
Mrs. Frances Horowitz
Mr. and Mrs. John Joseph Houston
Dr. and Mrs. Clay G. Huff
Mr. and Mrs. John L. Huntington
Mr. and Mrs. G. Osmond Hyde
Mr. and Mrs. Claude V. Hyson
Mr. and Mrs. Robert E. Iffert
Mr. Arnold H. Irons
Capt. and Mrs. R. P. Irons
Mr. and Mrs. Charles E. Jackson
Mr. and Mrs. Thomas Searing Jackson
Mr. and Mrs. G. Jacobson
Mr. and Mrs. Thomas B. Jacocks
Mr. and Mrs. Joseph D. Jamieson
Mr. and Mrs. Wallace F. Janssen
Mr. and Mrs. Perry J. Jecko
Mr. and Mrs. Ray L. Jenkins
Mr. and Mrs. Ernest R. Jervis
Mrs. Frank C. Jewell
Dr. and Mrs. Ellis A. Johnson
Mr. and Mrs. R. S. Johnson
Mr. and Mrs. Rudolf L. Johnson
Mr. and Mrs. Olin D. Johnston
Mr. Charles L. Jones
Mr. and Mrs. Herbert W. Josephson
Mr. and Mrs. Milford A. Juten
Mr. and Mrs. Karl M. Kaiser
Mr. and Mrs. Charles J. Kappler
Mr. and Mrs. Bela Kardos
Mr. and Mrs. A. C. Kavanaugh
Mrs. Zell P. Kearney
Mr. and Mrs. Ralph H. Keister
Dr. and Mrs. Henry J. Kellermann
Mr. and Mrs. Jons J. Kelley
Col. and Mrs. Q. L. Kendall
Mr. and Mrs. Kenneth R. Kenerick
Mr. and Mrs. Sidney S. Kennedy
Mr. and Mrs. Kenneth E. Kern
Mr. and Mrs. Paul R. Kerschbaum
Mr. and Mrs. George E. Kettering
Mr. and Mrs. R. L. Kibbe
Mr. and Mrs. Robert J. Killen
Col. and Mrs. Thomas H. King
Mr. and Mrs. Charles A. Kinser
Mrs. Herman R. Kirby
Mr. and Mrs. Harold G. Kissick
Mr. and Mrs. Albert W. Kizer
Dr. and Mrs. G. H. Klinck
Mrs. John Knowlton
Mr. and Mrs. Augustus W. Knox
Mr. and Mrs. E. W. Kober
Mr. and Mrs. John C. Koontz
Mr. and Mrs. E. R. Koth
Mr. and Mrs. C. E. Lacey
Mr. and Mrs. Lawrence J. LaCharity
Mr. and Mrs. Harry S. Ladd
Mr. and Mrs. James H. Lake
Mr. and Mrs. Vernon A. Lamb
Mr. and Mrs. James H. Lambe
Mr. and Mrs. Howard F. Lamborn, Jr.
Mr. and Mrs. Edgar W. Lancaster
Mr. and Mrs. S. Stratton Lange
Mr. and Mrs. C. W. Langer
Mr. and Mrs. Everett S. Lank
Mr. and Mrs. Samuel W. Lank
Mr. and Mrs. Lewis Lanick
Mr. and Mrs. George W. Latimer
Mr. and Mrs. Henry A. Latimer
Dr. and Mrs. Frank E. Law
Mr. and Mrs. Albert S. Lawrence
Mr. and Mrs. Leigh Lawrence
Mr. and Mrs. H. S. Lee
Mr. and Mrs. Paul H. Lehman
Mr. and Mrs. Henry F. Lerch
Mr. and Mrs. Moe Lerner
Mrs. Grace M. Lindsay
Mr. and Mrs. Jack H. Linscott
Mr. and Mrs. Charles M. Little
Mr. and Mrs. Seward W. Livermore
Mr. and Mrs. John T. Lokerson
Mrs. R. S. Lourie
Mr. and Mrs. Lowell S. Love
Mr. and Mrs. Clarence A. Lowe
Mr. and Mrs. A. R. Loxley
Mr. and Mrs. V. F. Ludewig
Dr. and Mrs. John J. Lund
Mr. and Mrs. R. V. Lutz
Mr. and Mrs. Thomas F. Lynch
Comdr. and Mrs. Verne W. Lyon
Mrs. J. W. MacGregor
Mr. and Mrs. Frank W. MacIntyre
Mr. and Mrs. Charles J. Mack
Dr. G. S. MacVaugh
Mr. and Mrs. Clifton Magruder
Mr. and Mrs. E. T. Magruder
Mr. and Mrs. F. R. Mangham
Mr. and Mrs. David H. Manley
Mr. and Mrs. A. E. Martin
Mr. and Mrs. H. L. Martin
Mr. and Mrs. John R. Matchett
Mr. Louis R. Maxwell
Mr. and Mrs. Clarence D. McBride
Mr. and Mrs. E. C. McCleery
Mr. and Mrs. Thomas P. McCormick
Mr. and Mrs. Wayne E. McGee
Mrs. Helen B. McGuire
Mr. and Mrs. John A. McIntire
Mr. and Mrs. Robert Todd McKinlay
Col. and Mrs. F. J. McMorrow
Col. and Mrs. F. J. McQuillen
Mr. and Mrs. Lynn W. Meekins
Mr. and Mrs. Leonard Meeter
Mr. and Mrs. Norwood A. Melcher
Mr. and Mrs. James S. Melton
Mr. and Mrs. Joseph C. Melton
Mr. and Mrs. Charles B. Merryman
Mr. and Mrs. D. Grant Mickle
Miles Glass Company
Mr. and Mrs. Hermon I. Miller
Mr. and Mrs. Walter A. Miller
Mr. and Mrs. Robert Minton
Dr. and Mrs. K. H. Mish
Mr. John C. Mitchell
Mr. and Mrs. Louis G. Mitchell
Mr. and Mrs. R. W. Mitchell
Mr. G. H. Mondragon
Mr. and Mrs. Joseph D. Montedonico
Mr. and Mrs. Charles R. Monteiro
Mr. and Mrs. C. W. Moore
Mr. and Mrs. Stanley M. Morley
Mr. and Mrs. Paul Morris
Capt. and Mrs. James A. Morrison
Mr. and Mrs. Desmond F. Murphy
Mr. and Mrs. William H. Natcher
Mr. and Mrs. Edmund M. Neary
Mr. and Mrs. R. W. Netterstrom
Dr. and Mrs. L. R. Newhouser
Mr. and Mrs. James F. Nimmo
Mr. and Mrs. Howard B. Noyes
Mr. and Mrs. H. E. Odor
Mr. and Mrs. Carl Lee Orndorff
Dr. and Mrs. George E. O'Roark
Mr. and Mrs. William C. Pacheo
Mr. and Mrs. Hugh S. Palmer
Mr. and Mrs. A. Panagopoulos
Mr. and Mrs. Leo J. Parenteau
Col. and Mrs. Hal Cushman Pattison
Mrs. Marion L. Pauli
Mr. and Mrs. Cyrus H. Peake
Mr. and Mrs. Louis L. Peake
Mr. and Mrs. Francis J. Pelland
Mr. and Mrs. Vergil M. Perry
Mr. and Mrs. Clyde E. Phillips
Mr. Watson Phillips
Mr. and Mrs. John Ade Plugge
Mr. and Mrs. H. W. Poch
Mr. and Mrs. Harold R. Pollak
Mr. and Mrs. E. H. Powers
Mr. and Mrs. Eber R. Price
Mr. and Mrs. Jackson E. Price
Mr. and Mrs. Don Pryor
Mr. and Mrs. J. R. Pugh
Mr. and Mrs. Aldo L. Raffa
Mr. and Mrs. Louis S. Reed
Mr. and Mrs. W. W. Reeder
Capt. and Mrs. M. C. Reeves
Dr. and Mrs. Seerley Reid
Mr. and Mrs. R. D. Remley
Mr. and Mrs. Henry W. Rempe
Mr. and Mrs. Paul J. Rich
Dr. and Mrs. Nelson K. Richtmyer
Col. and Mrs. S. Stuart Riddle, Jr.
Mr. and Mrs. Robert L. Riggs
Mr. and Mrs. Wilson R. Rinehart
Mr. and Mrs. G. W. Ritnour
Mrs. Nathan W. Robertson
Mr. Archie W. Robinson
Mr. and Mrs. Morrison Rogosa
Mr. J. Rohrscheib
Mrs. Lillian Rothrock
Col. and Mrs. R. K. Rottet
Mr. and Mrs. Elwyn J. Rowell
Mrs. Charles A. Rudd
Mr. and Mrs. L. M. Runkle
Mr. and Mrs. Kenneth M. Russell
Mrs. John D. Sadler
Mr. and Mrs. Morse Salisbury
Mr. and Mrs. MacDonald Salter
Mr. and Mrs. Alan E. Saunders
Mr. and Mrs. Walton L. Sanderson
Capt. and Mrs. J. H. Sault
Mr. and Mrs. Wesley I. Sauter
Mr. and Mrs. R. L. Saylor, Jr.
Mr. and Mrs. Edward G. Scharf
Mrs. Ruby Schell
Mr. and Mrs. D. C. Schieck
Mr. and Mrs. O. E. Schick
Dr. and Mrs. J. A. Schindler
Mr. and Mrs. Lyle L. Schmitter
Mr. and Mrs. Paul W. Schoen
Capt. and Mrs. Henry U. Scholl
Dr. and Mrs. I. C. Schoonover
Mrs. Galen Schubauer
Mrs. Charles A. Schultz
Mr. and Mrs. C. E. Sears
Miss Barbara Seeger
Mr. Charles Seeger
Mr. and Mrs. Douglas C. Seeley
Mr. and Mrs. Frederick T. Sessions
Dr. and Mrs. Walter E. Seymour
Mr. and Mrs. George Pope Shannon
Mr. and Mrs. Samuel Shapiro
Mr. and Mrs. Dwight Shaw
Mr. and Mrs. E. H. Shaw
Lt. Col. and Mrs. J. Beatty Shaw
Mr. and Mrs. Wellesley M. Sheard
Mr. and Mrs. Kentner W. Shell
Dr. and Mrs. F. F. Sheller
Mr. and Mrs. Paul A. Shinkman
Mr. and Mrs. L. Shobe
Mr. Justin A. Shook
Mr. and Mrs. Philip Ferguson Shore
Mrs. James H. Shroat
Mrs. Louise D. Shulenberger
Mr. and Mrs. Frank T. Shull, Jr.
Mr. and Mrs. Joseph B. Simms
Mr. and Mrs. Rubin Slan
Mr. and Mrs. John B. Sleman
Mr. and Mrs. Paul Slone
Mr. and Mrs. Rudolf Smits
Mr. and Mrs. James Warren Smith
Mr. and Mrs. M. Mayhall Smith
Mr. and Mrs. N. W. Smith
Mr. and Mrs. Russell A. Smith
Mr. and Mrs. Stephan I. Smith
Mr. and Mrs. Herschel M. Snead
Mrs. D. Cecil Snell
Mr. and Mrs. Erwin J. Snyder
Mr. and Mrs. L. J. Snyder
Mr. and Mrs. R. S. Snyder
Mr. and Mrs. Wilbert F. Snyder
Mr. and Mrs. Kenneth Sonner
Dr. and Mrs. Curtis G. Southard
Mr. and Mrs. John S. Sparks
Mr. and Mrs. Robert H. Speich
Mr. and Mrs. Harold G. Stagg
Mr. and Mrs. T. Stamp
Mr. and Mrs. Karl Stecher
Mr. and Mrs. Malcolm R. Stephens
Mr. and Mrs. Kurt Stern
Mr. and Mrs. Daniel E. Stinson
Mr. Frank Stipe
Mr. and Mrs. William I. Stokes
Mr. and Mrs. Warren S. Stone
Mr. and Mrs. C. M. Stuart
Mr. and Mrs. Arthur Sturgis, Jr.
Mr. and Mrs. James A. Summers
Mr. and Mrs. H. Surle
Mrs. Gertrude H. Sutherland
Dr. and Mrs. Thomas H. Swan
Mr. and Mrs. Paul E. Sweeney
Mr. and Mrs. Bennett Swenson
Mr. and Mrs. A. F. Swinburne
Mrs. M. S. Szymczak
Mr. and Mrs. Edwin Talbot
Mr. and Mrs. J. A. Talentino
Mr. and Mrs. C. C. Tatum
Mr. and Mrs. Pick Temple
Mr. and Mrs. Edward A. Terres
Mr. and Mrs. George A. Tesoro
Mr. and Mrs. Aubrey Lee Thomas
Mr. and Mrs. John Thomas
Mr. and Mrs. John F. Thompson
Mr. and Mrs. Richard E. Thompson
Mr. and Mrs. Swai Thongclma
Mr. and Mrs. Herbert W. Thornton
Mr. and Mrs. Charles G. Tomkins
Mr. and Mrs. Earl C. Toone
Mr. and Mrs. O. W. Torreson
Mr. and Mrs. Ralph L. Trisko
Mr. and Mrs. O. B. Troup
Mr. and Mrs. David M. Turner
Mr. and Mrs. D. M. Typer
Dr. and Mrs. Austin Van der Slice
Mr. Leo J. Van Herpe
Mrs. H. I. Varney
Mr. and Mrs. John N. Veale
Captain and Mrs. A. Conie Veasey
Mr. and Mrs. T. C. Vint
Mr. and Mrs. Russell F. Voelker
Mr. and Mrs. E. P. Vollmer
Mr. and Mrs. Alexander M. Walker
Mrs. Gladys C. Ward
Mr. and Mrs. C. C. Warren
Mrs. Fred G. Warren
Mr. and Mrs. A. R. Watkins
Mr. and Mrs. F. E. Watkins
Mr. Alex S. Watt
Mr. and Mrs. Charles B. Weaver
Mr. and Mrs. Fred C. Weber
Mr. and Mrs. John A. Webster
Mr. and Mrs. S. A. Weidman
Mr. and Mrs. Harry W. Wells
Mr. and Mrs. John H. Werner
Mr. and Mrs. Dan H. Wheeler
Mr. and Mrs. R. B. Whiting
Dr. Winifred G. Whitman
Mr. and Mrs. Russell I. Whyte
Mr. and Mrs. Walter W. Wilcox
R. Adm. and Mrs. Charles W. Wilkins
Mr. and Mrs. Malcom Williams
Capt. and Mrs. Lindsey Williamson
Dr. and Mrs. Roy E. Willie
Mr. and Mrs. Charles M. Wilson
Mrs. Lola L. Wilson
Mr. and Mrs. R. E. Wilson
Mr. and Mrs. Theodore J. Wilson
Mr. and Mrs. F. E. Windsor
Mr. and Mrs. Eckart Wipf
Mr. and Mrs. E. M. Wolfinger
Mr. Douglas R. Woodward
Mr. and Mrs. Frank E. Wright
Mr. and Mrs. James C. Young
Mr. and Mrs. N. N. Zemo
Mr. and Mrs. S. Nathan Zilber

Enjoy
Fussells Diced Cream
Flavor Fresh
Easy to Open and Serve
Catering Quality
Try Some Today

HOT SHOPPES, INC.

Wisconsin Avenue and East-West Highway

Bethesda, Maryland

TU ckerman 2-2000

RON PONTIAC INC.

4830 HAMPDEN LANE

Bethesda, Maryland

OL iver 4-8000

LIST YOUR HOME

In the Montgomery County Real Estate Board's

Multiple Listing System

38 BROKERS **200 SALESMEN**

Chevy Chase, Kensington, Wheaton Area Property

ACREAGE IN MONTGOMERY COUNTY

For information please call

HUGGINS & HARRISON

REALTORS

10615 CONNECTICUT AVENUE

Kensington, Md.

LO. 5-2800

Integrity

Service

Value

Carrier Drug

6822 Wisconsin Avenue

OL iver 4-5900

Six Deliveries Daily

Kensington Esso Service provides prompt and dependable service for all customers. Located in Kensington, it is a good example of dependability.

Bob Loney's
Kensington Esso Servicecenter

Howard and Armory Avenues Kensington, Maryland

LO. 5-9889

Going to College?

College is easier . . . you'll do better work . . . and get better grades . . . if you can type and take shorthand notes. Study this summer in air-conditioned comfort!

Going to Work?

The Gardner School offers top-notch practical business training to equip you for a better job. Modern air-conditioned classrooms.

THE

GARDNER SCHOOL
Of Business, Inc.

Free Placement Service!

SUITE 200 **EIG BUILDING**

Silver Spring, Maryland

JU niper 7-9052

DePriest's
Bethesda Texaco Service

8201 Wisconsin Avenue at Maple Avenue

B. F. GOODRICH

Tubeless Tires — Seals own punctures
Resists skids — blowouts

BATTERIES — ACCESSORIES

Road Service Minor Repairs

OL iver 4-2588

Almost 50 Years Experience proves

"Parkway is the Right Way"

8002 CONNECTICUT AVENUE

Chevy Chase Lake, Maryland OL iver 2-3377

PLENTY OF FREE PARKING

Compliments of

LELAND MARKET, INC.

7001 WISCONSIN AVENUE

Bethesda, Maryland

OL iver 4-9778 Open Evenings and Sundays

John Young, *Owner*

McIntire Hardware

Chevy Chase Lake Kensington

OLiver 4-2425 LOcust 5-1800

Western Avenue

BOTTLED UNDER AUTHORITY OF THE COCA-COLA COMPANY BY

Coca-Cola Bottling Works

Inc.

Silver Spring,

Maryland

BLACKISTONE'S FLORIST

7331 WISCONSIN AVENUE

Bethesda, Maryland

OL iver 2-1300

Best Wishes to the Class of '54

from the

Bank of Bethesda

Wisconsin Avenue and Georgetown Road

Bethesda, Maryland

OL iver 4-4000

BETHESDA

Malcolm Scates

INFORMAL HOUSE

7242 Wisconsin Ave., Bethesda, Md.

—"Informal" Furniture Exclusively . . . The Area's Largest Display—

L. G. BALFOUR

COMPANY

CLASS RINGS

JEWELRY

NOVELTIES

STATIONERY

CLUB PINS

BUTTONS

CLASS PINS

TROPHIES

FAVORS

BADGES

MEDALS

CUPS

711 FOURTEENTH STREET, N.W.

Suite 419

Washington, D. C.

Telephone NA tional 8-1044

Virginia Wallace Beauty Shop

7659 OLD GEORGETOWN ROAD

Bethesda, Maryland

OL iver 2-5181

LITTLE TAVERN SHOPS,

Incorporated

Famous For Hamburgers

"Buy 'em by the bag"

40 locations to serve you

SUBURBAN TRUST COMPANY

4600 East-West Highway

AT YOUR SERVICE – 12 BANKING OFFICES

Complete Banking and Trust Facilities

MEMBER FEDERAL DEPOSIT INSURANCE CORPORATION

Carbert's Jewelry Store

7337 WISCONSIN AVENUE

Bethesda, Maryland

OL iver 2-5465

Ladies Specialty Shop

7456 WISCONSIN AVENUE

Bethesda, Maryland

OL iver 4-4888

Eisinger

MILL AND LUMBER COMPANY

Eisinger

BUILDERS SUPPLY COMPANY

in Bethesda

CEMENT — SAND — LUMBER

OL iver 4-3600 — OL iver 2-6300

BETHESDA CAB, INC.

7749 OLD GEORGETOWN ROAD

Bethesda, Maryland

OL iver 4-2742

BELL LAUNDRY, INC.

4706 LELAND STREET

Chevy Chase, Maryland

OL iver 2-1600

The Welfare Committee's Drive was aided by the in-school Publicity Committee. Posters appeared everywhere; $460 was collected during the one week drive.

SGA

CABINET—First Row: Snell, Garner, Cochrane, Nielson, Butler, Wilbourn, Davis, Norton. Second Row: Blackistone, Conger, Bailey, Seeman, Davidson, Brown, Bowman, Hailman. Third Row: Edwards, Honsinger, Pendleton, Bratley, Southerland, Dale, Zilber, Snyder, Riley, Glemser, Lee. Fourth Row: Lamb, Ladd, Latimer, Spencer, Williams, Knight, Briggs, Gold, Mickle.

Landscaping for the Administration Building was done by nursery men, local garden clubs, and our own Biology Club. This year's Extravaganza proceeds were used to help pay some of the cost.

SGA

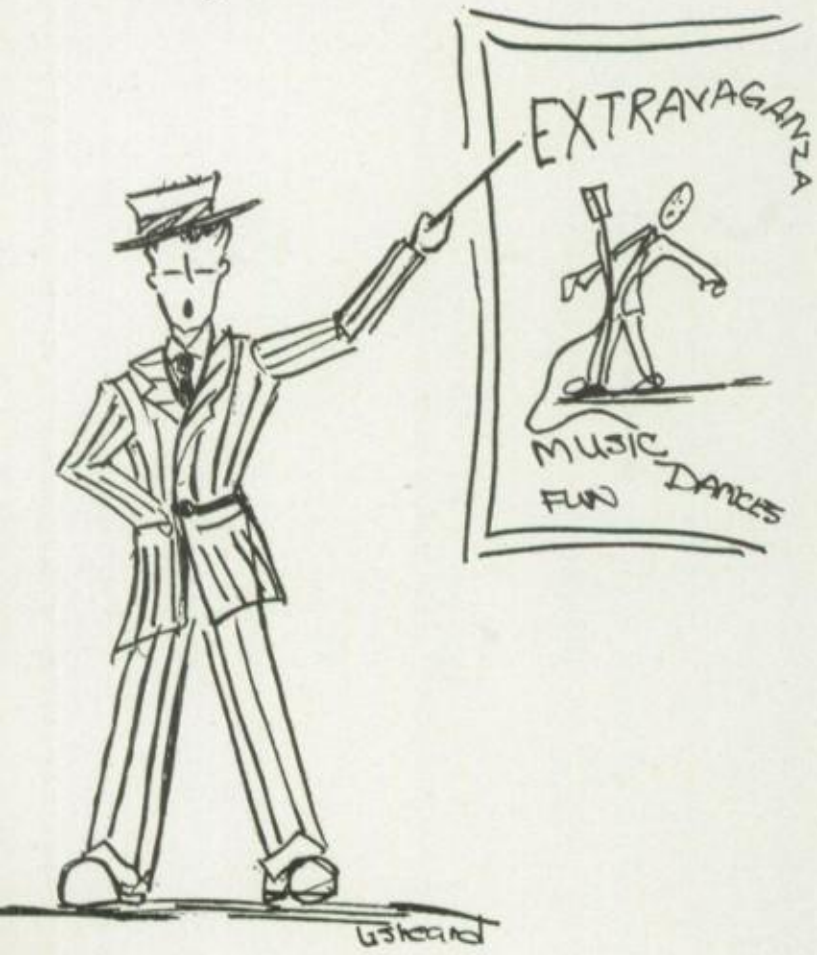

Joanne Seeman, Chairman of Extravaganza, checks the script as Mistress of Ceremonies Paula Berry makes a recording of it.

Compliments and Best Wishes
from

ALLIED REALTY CORPORATION

to the Class of 1954

Your neighborhood firm for satisfaction in Real Estate and Insurance Service

6900 Wisconsin Avenue soon to be . . .
7001 WISCONSIN AVENUE

OL iver 2-6649

LEON'S MEN'S SHOP

7434 WISCONSIN AVENUE
Bethesda, Maryland

OL iver 2-9787

Fortuna Inc.

7206 WISCONSIN AVENUE

Bethesda, Maryland

OL iver 4-2533

Compliments

of

A FRIEND

Soper's Esso Service Center

8240 Wisconsin Avenue Bethesda, Maryland

OLiver 2-0228

The
MONTGOMERY FARM WOMAN'S
COOPERATIVE MARKET, Inc.

Phones:

OL iver 2-2291 — OL iver 2-9600

7155 WISCONSIN AVENUE
Bethesda, Maryland

Open Wednesday and Saturday

Spectators, happy but not jubilant, watched the Blair game with hopeful interest.

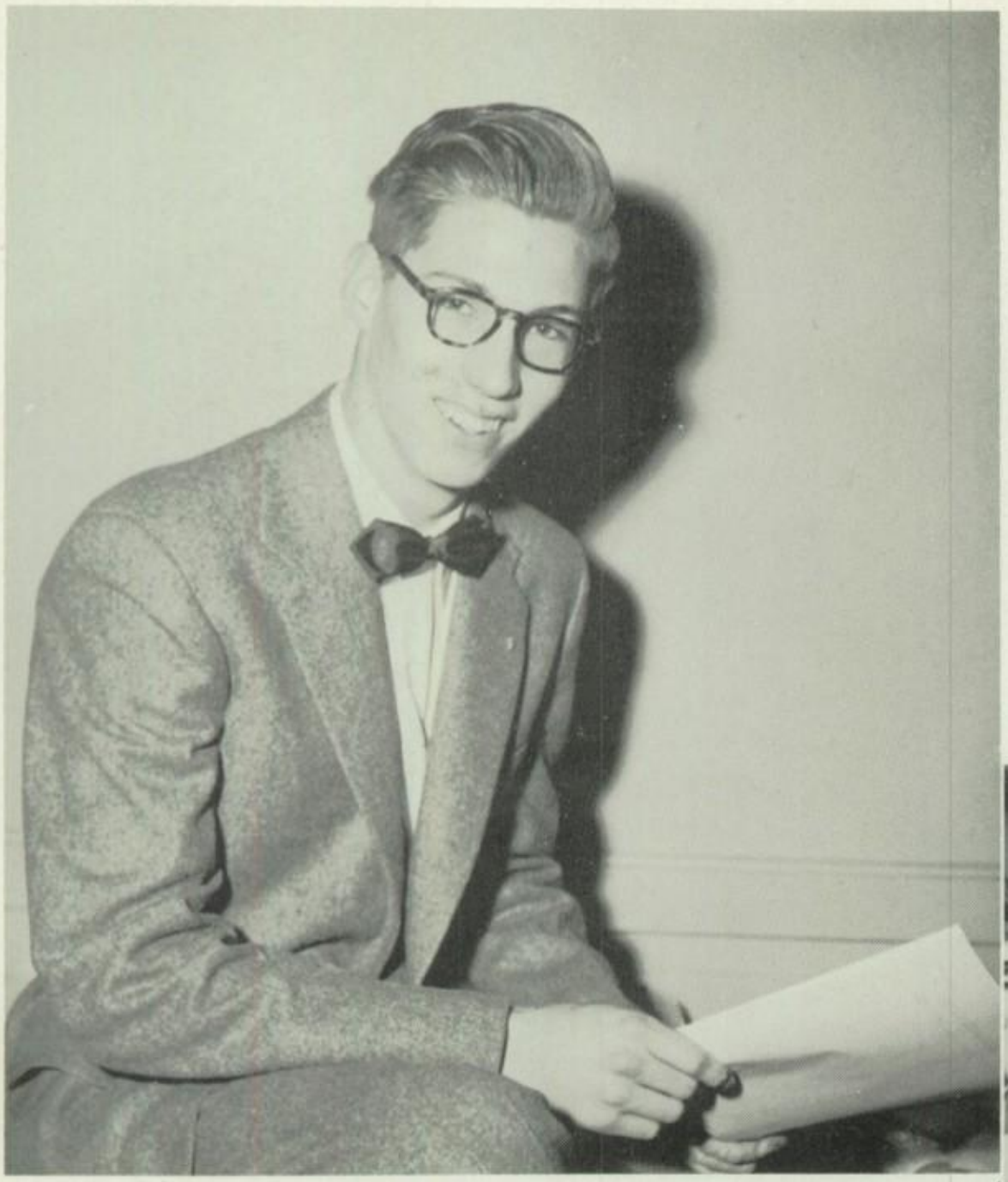

Alan Haught was the first place winner in the annual Westinghouse Science Talent Search. He plans to use the $2800 scholarship at Amherst.

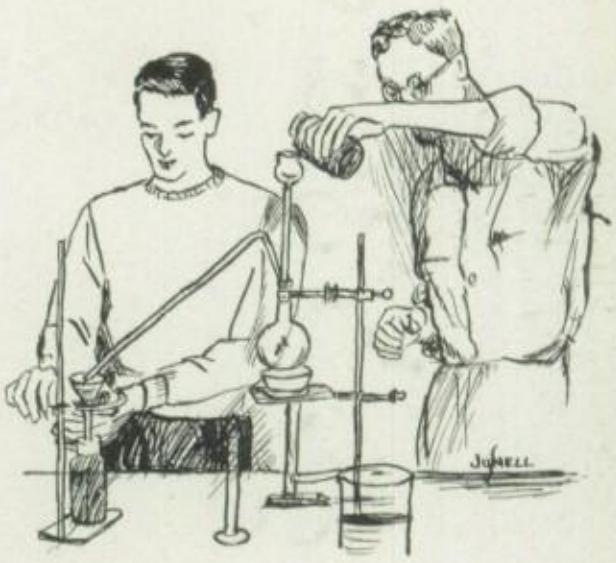

Mike Smith and a friend put the finishing touches on one of the projects for the Science Fair.

SCIENCE FAIR

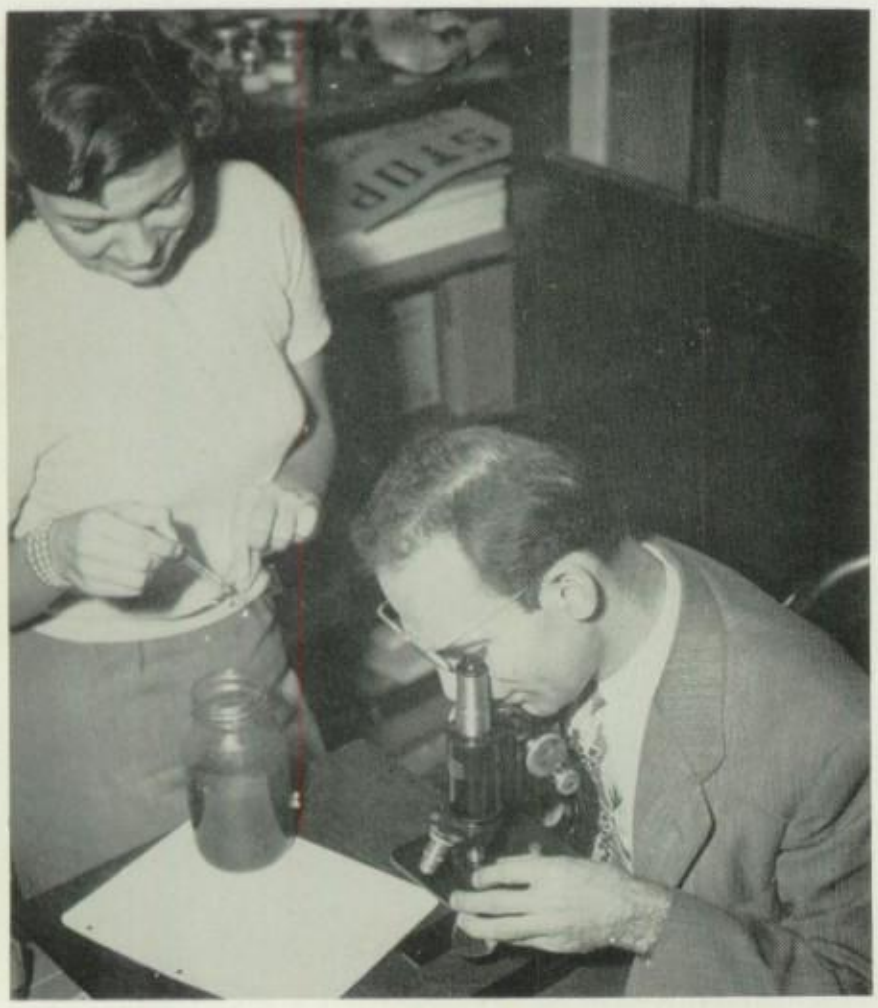

Biology provides many research projects and entries for the Science Fair. Mr. Iacangelo checks some of Nancy Rohrscheib's slides.

STIDHAM – VOLTMERS TIRE CORPORATION

7519 OLD GEORGETOWN ROAD

behind the bank at the U.S. sign

Bethesda, Maryland

offers FREE safety check which includes alignment, brake & shock absorber inspection to all B-CC students. U.S. Royal – Goodyear tires, tubes, batteries, seat covers and auto accessories. Skid chains, antifreeze and auto radios, bicycles and outboard motors.

OL iver 6-6600

MERIN STUDIOS

1010 Chestnut Street
Philadelphia 7, Pennsylvania

Specialists in Yearbook Photography. Providing Highest Quality Workmanship and Efficient Service for Many Outstanding Schools and Colleges Yearly.

Portraits of All Students Appearing in This Publication Have Been Placed on File in Our Studios and Can Be Duplicated at Any Time for Personal Use. Write or Call Us for Further Information.

Official Photographers
to the
1954 PINE TREE

H. G. ROEBUCK & SON

2140 AISQUITH STREET

BALTIMORE, MARYLAND

PRINTERS — LITHOGRAPHERS TO

SCHOOLS AND COLLEGES EVERYWHERE

Producers of
YOUR 1954 YEARBOOK

Index

A

Administration 24
Administration Building 3
Advertisers 136
Advertising Staff 87
Aerial View 133
Art Club 88
Art Department 35
Art Staff 87
Assembly Committee 61
Athletic Committee 56
Audio-Visual Squad 89

B

Band 66
Baseball 92
Basketball 80
Biology Club 90
Blew, Mrs. Genevieve S. 24
Bonfire 12

C

Cabinet 144
Cafeteria 37
Cheerleaders 47
Chips 87
Choir 84
College Night 15
Commercial Department 32
Creative Writing Club 60

D

Dances 69
Diversified Occupations 79
Dramatic Club 64
Driver Training 35

E

Electives 35
Electronics Club 53
English Department 26
Extravaganza 143

F

Fehrman, Mr. Ray 24
Football 48
Foreign Language Department 30
Future Doctors and Nurses 91
Future Teachers of America 88

G

Girls Athletic Association 52
Golf 95
Guidance Reading Room 15

H

Hi-Y 63
Home Arts Department 34

I

Industrial Arts 34
International Music Club 85
International Relations Club 57

J

Jamboree 47
Juniors 70
Junior-Senior Prom 7

K

Kassai 89
Key Club 61

L

Library 37

M

Madrigals 85
Majorettes 66
Mathematics Department 31
Music Department 35

N

National Honor Society 60
Norris, Mr. Abell 24

O

Orchestra 84

P

Patrons 134
Photography Club 53
Physical Education Department 33
Pine Tree 86
Pom Pons 90
Publicity Committee 56
Pyles, Mr. William G. 24

Q

Quill and Scroll 20

R

Rifle Squad 53

S

Secretaries 36
School Store 19
Science Club 89
Science Department 29
Science Fiction Club 57
Seniors 97
Social Committee 55
Social Studies Department 28
Sophomores 38
Spanish Club 57
Stage Crew 91
Student Court 54
Student Government Association 54
Student Government Convention 58

T

Tattler 86
Tennis 94
Thespians 64
Track 93
Tri-Hi-Y 62

V

Vaughan, James M. 96

W

Welfare Committee 55

Y

Young, Miss Dorothy O. 24

Z

Zimmerman, Mr. Ray O. 24

DANCE
HITCH YOUR

AGON TO A STAR
JUNE SNELL